

## **Appendix C**

### **Borehole Logs**

## BOREHOLE

sheet 1 of 1

Client :	Tony Hanna & Sons Pty Ltd and Loue & Mansour Pty		Job Number :	EP241
Project :	Contamination Assessment			
Location :	4 - 6 Chapel Road, Bankstown, NSW		Supervised by :	ME
Date Investigated :	29-September-2023		Log checked by :	ME
Surface RL : -	Driller:	Excavation Method <b>HA</b>		
Datum : -	Driller Licence No.:			

Water		Well Construction		Method		Sample Type		Graphic Log		Sample ID		Depth (m)		Material Description / Soil Classification		Consistency / Density		Moisture		Headspace		Structure and additional observations	
														Soil/fill/rock type : colour, structure, (origin), (USC)		VS Fb S VL F L St M VSt D H VD		D M W Sat					
NFGWO				HA		HA				BH1/0.3		0.0		Roadbase: Compacted gravel (DGB)									
										BH1/0.5		0.2		FILL (silty clay): Brown, moist, firm, low-moderate plasticity, with minor gravel, rock and brick fragments.									
												0.4		SILTY CLAY: Light brown, moist, firm, low plasticity, minor coarse gravel.									
												0.6		Mottled yellow / orange / brown, stiff, low-moderate									
												0.8		Stiff-very stiff									
				HA						BH1/1.0		1.0		End Borehole @ 1.0 m									
												1.2											
												1.4											
												1.6											
												1.8											
												2.0											
												2.2											
												2.4											
												2.6											
												2.8											
												3.0											
Water		Sample Method		Sample Type		Moisture		Consistency / Relative Density															
▼ Standing Water Level (SWL)		SFA Solid flight auger		G Grab		D dry		VS very soft		Fb friable													
		HFA Hollow flight auger		SP Split spoon		M moist		S soft		VL very loose													
▽ Water Inflow		GP Geoprobe		PT Push tube		W wet		F firm		L loose													
		HA Hand auger		HA Hand auger		S saturated		St stiff		M medium dense													
NFGWO No Free Groundwater Observed				D Disturbed				VSt very stiff		D dense													
								H hard		VD very dense													

## BOREHOLE

sheet 1 of 1

Client :	Tony Hanna & Sons Pty Ltd and Loue & Mansour Pty		Job Number :	EP241
Project :	Contamination Assessment			
Location :	4 - 6 Chapel Road, Bankstown, NSW		Supervised by :	ME
Date Investigated :	29-September-2023		Log checked by :	ME
Surface RL : -	Driller:	Excavation Method <b>HA</b>		
Datum : -	Driller Licence No.:			

Water		Well Construction	Method	Sample Type	Graphic Log	Sample ID	Depth (m)	Material Description / Soil Classification		Consistency / Density		Moisture		Headspace	Structure and additional observations
								Soil/fill/rock type : colour, structure, (origin), (USC)							
NFGWO			HA				0.0	Roadbase: Compacted gravel (DGB)	VS	Fb		D			
				HA		BH2/0.3	0.2	FILL (silty clay): Brown, moist, firm, low-moderate plasticity, with minor gravel and rock fragments.	S	VL		M			
				HA					F	L					
				HA		BH2/0.5	0.4	SILTY CLAY: Mottled brown / yellow / grey, moist, firm-stiff, moderate plasticity, trace gravel.	St	M					
							0.6		VSt	D					
							0.8	Mottled yellow / grey, stiff, moderate-high plasticity.	H	VD					
				HA		BH2/1.0		Stiff-very stiff							
							1.0	End Borehole @ 1.0 m							
							1.2								
							1.4								
							1.6								
							1.8								
							2.0								
							2.2								
							2.4								
							2.6								
							2.8								
							3.0								
Water		Sample Method		Sample Type		Moisture		Consistency / Relative Density							
▼ Standing Water Level (SWL)		SFA Solid flight auger		G Grab		D dry		VS very soft				Fb friable			
▽ Water Inflow		HFA Hollow flight auger		SP Split spoon		M moist		S soft				VL very loose			
NFGWO No Free Groundwater Observed		GP Geoprobe		PT Push tube		W wet		F firm				L loose			
		HA Hand auger		HA Hand auger		S saturated		St stiff				M medium dense			
				D Disturbed				VSt very stiff				D dense			
								H hard				VD very dense			

## BOREHOLE

sheet 1 of 1

Client : **Tony Hanna & Sons Pty Ltd and Loue & Mansour Pty**

Job Number : EP241

Project : Contamination Assessment

Location : 4 - 6 Chapel Road, Bankstown, NSW

Supervised by : ME

Date Investigated : **29-September-2023**

Log checked by : ME

Surface RL : -

Driller:

Excavation Method **HA**

Datum : -

Driller Licence No.:

Water		Well Construction		Method	Sample Type	Graphic Log	Sample ID	Depth (m)	Material Description / Soil Classification		Consistency / Density				Moisture		Headspace	Structure and additional observations									
									Soil/fill/rock type : colour, structure, (origin), (USC)		VS	Fb	S	VL	F	L	St	M	VSt	D	H	VD	D	M	W	Sat	
NFGWO				HA				0.0	Roadbase: Compacted gravel (DGB)																		
							BH3/0.2	FILL (silty clay): Grey/brown, moist, firm, low-moderate plasticity, with minor gravel.																			
							0.2	SILTY CLAY: Yellow/ brown, very moist, soft-firm, moderate plasticity.																			
							0.4	BH3/0.5																			
							0.6	Mottled yellow / grey, stiff, moderate-high plasticity.																			
				HA				0.8																			
							BH3/1.0		Stiff-very stiff																		
								1.0	End Borehole @ 1.0 m																		
								1.2																			
								1.4																			
								1.6																			
								1.8																			
								2.0																			
								2.2																			
								2.4																			
								2.6																			
								2.8																			
								3.0																			
<b>Water</b> ▼ Standing Water Level (SWL) ▽ Water Inflow NFGWO No Free Groundwater Observed		<b>Sample Method</b> SFA Solid flight auger HFA Hollow flight auger GP Geoprobe HA Hand auger		<b>Sample Type</b> G Grab SP Split spoon PT Push tube HA Hand auger D Disturbed		<b>Moisture</b> D dry M moist W wet S saturated		<b>Consistency / Relative Density</b> VS very soft S soft F firm St stiff VSt very stiff H hard		<b>Fb friable</b> VL very loose L loose M medium dense D dense VD very dense																	



## BOREHOLE

sheet 1 of 1

Client :		Tony Hanna & Sons Pty Ltd and Loue & Mansour Pty										Job Number :		EP241																																																																																																																																																																																																																																																																																																																																												
Project :		Contamination Assessment																																																																																																																																																																																																																																																																																																																																																								
Location :		4 - 6 Chapel Road, Bankstown, NSW										Supervised by :				ME																																																																																																																																																																																																																																																																																																																																										
Date Investigated :		29-September-2023										Log checked by :				ME																																																																																																																																																																																																																																																																																																																																										
Surface RL : -		Driller:					Excavation Method										HA																																																																																																																																																																																																																																																																																																																																									
Datum : -		Driller Licence No.:																																																																																																																																																																																																																																																																																																																																																								
<table><tr><th rowspan="2">Water</th><th rowspan="2">Well Construction</th><th rowspan="2">Method</th><th rowspan="2">Sample Type</th><th rowspan="2">Graphic Log</th><th rowspan="2">Sample ID</th><th rowspan="2">Depth (m)</th><th rowspan="2">Material Description / Soil Classification  Soil/fill/rock type : colour, structure, (origin), (USC)</th><th colspan="5">Consistency / Density</th><th colspan="3">Moisture</th><th rowspan="2">Headspace ppm</th><th rowspan="2">Structure and additional observations</th></tr><tr><th>VS</th><th>S</th><th>Fb</th><th>VL</th><th>L</th><th>M</th><th>St</th><th>D</th><th>VD</th><th>D</th><th>M</th><th>W</th><th>Sat</th></tr></table>																Water	Well Construction	Method	Sample Type	Graphic Log	Sample ID	Depth (m)	Material Description / Soil Classification  Soil/fill/rock type : colour, structure, (origin), (USC)	Consistency / Density					Moisture			Headspace ppm	Structure and additional observations	VS	S	Fb	VL	L	M	St	D	VD	D	M	W	Sat																																																																																																																																																																																																																																																																																																												
Water	Well Construction	Method	Sample Type	Graphic Log	Sample ID	Depth (m)	Material Description / Soil Classification  Soil/fill/rock type : colour, structure, (origin), (USC)	Consistency / Density					Moisture											Headspace ppm	Structure and additional observations																																																																																																																																																																																																																																																																																																																																	
								VS	S	Fb	VL	L	M	St	D	VD	D	M	W	Sat																																																																																																																																																																																																																																																																																																																																						
<table><tr><td rowspan="6">NFGWO</td><td rowspan="6"></td><td rowspan="6">HA</td><td rowspan="6">HA</td><td rowspan="6"></td><td>BH4/0.0</td><td>0.0</td><td>FILL (sand / silt gravel): Grey/brown, dry, hard (compacted), v</td><td></td><td></td><td></td><td></td><td></td><td></td><td></td><td></td><td></td><td></td><td></td><td></td><td></td></tr><tr><td></td><td>0.2</td><td>FILL (silty clay): Grey / brown, moist, firm, low-moderate plasticity, with minor gravel and rock fragments.</td><td></td><td></td><td></td><td></td><td></td><td></td><td></td><td></td><td></td><td></td><td></td><td></td><td></td><td></td><td></td></tr><tr><td></td><td>0.4</td><td>SILTY CLAY: Yellow/brown, with minor orange mottling, moist, firm-stiff, moderate plasticity, trace ironstone gravel.</td><td></td><td></td><td></td><td></td><td></td><td></td><td></td><td></td><td></td><td></td><td></td><td></td><td></td><td></td><td></td></tr><tr><td>BH4/0.5</td><td>0.6</td><td>Stiff</td><td></td><td></td><td></td><td></td><td></td><td></td><td></td><td></td><td></td><td></td><td></td><td></td><td></td><td></td><td></td></tr><tr><td></td><td>0.8</td><td></td><td></td><td></td><td></td><td></td><td></td><td></td><td></td><td></td><td></td><td></td><td></td><td></td><td></td><td></td><td></td></tr><tr><td>BH4/1.0</td><td>1.0</td><td>Red / brown</td><td></td><td></td><td></td><td></td><td></td><td></td><td></td><td></td><td></td><td></td><td></td><td></td><td></td><td></td><td></td></tr><tr><td></td><td></td><td></td><td></td><td></td><td></td><td>1.0</td><td>End Borehole @ 1.0 m</td><td></td><td></td><td></td><td></td><td></td><td></td><td></td><td></td><td></td><td></td><td></td><td></td></tr><tr><td></td><td></td><td></td><td></td><td></td><td></td><td>1.2</td><td></td><td></td><td></td><td></td><td></td><td></td><td></td><td></td><td></td><td></td><td></td><td></td><td></td></tr><tr><td></td><td></td><td></td><td></td><td></td><td></td><td>1.4</td><td></td><td></td><td></td><td></td><td></td><td></td><td></td><td></td><td></td><td></td><td></td><td></td><td></td></tr><tr><td></td><td></td><td></td><td></td><td></td><td></td><td>1.6</td><td></td><td></td><td></td><td></td><td></td><td></td><td></td><td></td><td></td><td></td><td></td><td></td><td></td></tr><tr><td></td><td></td><td></td><td></td><td></td><td></td><td>1.8</td><td></td><td></td><td></td><td></td><td></td><td></td><td></td><td></td><td></td><td></td><td></td><td></td><td></td></tr><tr><td></td><td></td><td></td><td></td><td></td><td></td><td>2.0</td><td></td><td></td><td></td><td></td><td></td><td></td><td></td><td></td><td></td><td></td><td></td><td></td><td></td></tr><tr><td></td><td></td><td></td><td></td><td></td><td></td><td>2.2</td><td></td><td></td><td></td><td></td><td></td><td></td><td></td><td></td><td></td><td></td><td></td><td></td><td></td></tr><tr><td></td><td></td><td></td><td></td><td></td><td></td><td>2.4</td><td></td><td></td><td></td><td></td><td></td><td></td><td></td><td></td><td></td><td></td><td></td><td></td><td></td></tr><tr><td></td><td></td><td></td><td></td><td></td><td></td><td>2.6</td><td></td><td></td><td></td><td></td><td></td><td></td><td></td><td></td><td></td><td></td><td></td><td></td><td></td></tr><tr><td></td><td></td><td></td><td></td><td></td><td></td><td>2.8</td><td></td><td></td><td></td><td></td><td></td><td></td><td></td><td></td><td></td><td></td><td></td><td></td><td></td></tr><tr><td></td><td></td><td></td><td></td><td></td><td></td><td>3.0</td><td></td><td></td><td></td><td></td><td></td><td></td><td></td><td></td><td></td><td></td><td></td><td></td><td></td></tr></table>																NFGWO		HA	HA		BH4/0.0	0.0	FILL (sand / silt gravel): Grey/brown, dry, hard (compacted), v															0.2	FILL (silty clay): Grey / brown, moist, firm, low-moderate plasticity, with minor gravel and rock fragments.																	0.4	SILTY CLAY: Yellow/brown, with minor orange mottling, moist, firm-stiff, moderate plasticity, trace ironstone gravel.																BH4/0.5	0.6	Stiff																	0.8																	BH4/1.0	1.0	Red / brown																						1.0	End Borehole @ 1.0 m																			1.2																				1.4																				1.6																				1.8																				2.0																				2.2																				2.4																				2.6																				2.8																				3.0													
NFGWO		HA	HA		BH4/0.0	0.0	FILL (sand / silt gravel): Grey/brown, dry, hard (compacted), v																																																																																																																																																																																																																																																																																																																																																			
						0.2	FILL (silty clay): Grey / brown, moist, firm, low-moderate plasticity, with minor gravel and rock fragments.																																																																																																																																																																																																																																																																																																																																																			
						0.4	SILTY CLAY: Yellow/brown, with minor orange mottling, moist, firm-stiff, moderate plasticity, trace ironstone gravel.																																																																																																																																																																																																																																																																																																																																																			
					BH4/0.5	0.6	Stiff																																																																																																																																																																																																																																																																																																																																																			
						0.8																																																																																																																																																																																																																																																																																																																																																				
					BH4/1.0	1.0	Red / brown																																																																																																																																																																																																																																																																																																																																																			
						1.0	End Borehole @ 1.0 m																																																																																																																																																																																																																																																																																																																																																			
						1.2																																																																																																																																																																																																																																																																																																																																																				
						1.4																																																																																																																																																																																																																																																																																																																																																				
						1.6																																																																																																																																																																																																																																																																																																																																																				
						1.8																																																																																																																																																																																																																																																																																																																																																				
						2.0																																																																																																																																																																																																																																																																																																																																																				
						2.2																																																																																																																																																																																																																																																																																																																																																				
						2.4																																																																																																																																																																																																																																																																																																																																																				
						2.6																																																																																																																																																																																																																																																																																																																																																				
						2.8																																																																																																																																																																																																																																																																																																																																																				
						3.0																																																																																																																																																																																																																																																																																																																																																				
<b>Water</b> ▼ Standing Water Level (SWL) ▽ Water Inflow NFGWO No Free Groundwater Observed		<b>Sample Method</b> SFA Solid flight auger HFA Hollow flight auger GP Geoprobe HA Hand auger		<b>Sample Type</b> G Grab SP Split spoon PT Push tube HA Hand auger D Disturbed		<b>Moisture</b> D dry M moist W wet S saturated		<b>Consistency / Relative Density</b> VS very soft S soft F firm St stiff VSt very stiff H hard Fb friable VL very loose L loose M medium dense D dense VD very dense																																																																																																																																																																																																																																																																																																																																																		

## BOREHOLE

sheet 1 of 1

Client : Tony Hanna & Sons Pty Ltd and Loue & Mansour Pt						Job Number : EP241																	
Project : Contamination Assessment																							
Location : 4 - 6 Chapel Road, Bankstown, NSW						Supervised by : ME																	
Date Investigated : 29-September-2023						Log checked by : ME																	
Surface RL : -						Driller:				Excavation Method HA													
Datum : -						Driller Licence No.:																	
Water	Well Construction	Method	Sample Type	Graphic Log	Sample ID	Depth (m)	<div>Material Description / Soil Classification<div>Soil/fill/rock type : colour, structure, (origin), (USC)</div></div>	Consistency / Density							Moisture			Headspace ppm	Structure and additional observations				
								VS	S	Fb	VL	L	M	D	VSt	H	VD			D	M	W	Sat
NFGWO		HA	HA			0.0	Roadbase: Compacted gravel (DGB)																
					BH5/0.1	FILL (silty clay): Brown, moist, firm, low-moderate plasticity, with minor gravel, rock and brick fragments.																	
					BH5/0.5	FILL (silty clay): Brown, very moist, stiff, moderate plasticity, with gravel and rock fragments.																	
		HA				0.6	SILTY CLAY: Mottled red / brown / yellow, moist, firm-stiff, moderate plasticity, minor ironstone gravels.																
						0.8	Stiff-very stiff																
		HA				BH5/1.0																	
						1.0	End Borehole @ 1.0 m																
						1.2																	
						1.4																	
						1.6																	
						1.8																	
						2.0																	
						2.2																	
						2.4																	
						2.6																	
						2.8																	
						3.0																	
<b>Water</b> Standing Water Level (SWL) Water Inflow NFGWO No Free Groundwater Observed		<b>Sample Method</b> SFA Solid flight auger HFA Hollow flight auger GP Geoprobe HA Hand auger		<b>Sample Type</b> G Grab SP Split spoon PT Push tube HA Hand auger D Disturbed		<b>Moisture</b> D dry M moist W wet S saturated		<b>Consistency / Relative Density</b> VS very soft Fb friable S soft VL very loose F firm L loose St stiff M medium dense VSt very stiff D dense H hard VD very dense															

## **Appendix D**

### **Environmental Risk and Planning Report**



**Date: 26 Sep 2023 12:35:12**

**Reference: LS048470 EP**

**Address: 6 Chapel Street, Bankstown, NSW 2200**

**Disclaimer:**

The purpose of this report is to provide an overview of some of the site history, environmental risk and planning information available, affecting an individual address or geographical area in which the property is located. It is not a substitute for an on-site inspection or review of other available reports and records. It is not intended to be, and should not be taken to be, a rating or assessment of the desirability or market value of the property or its features.

You should obtain independent advice before you make any decision based on the information within the report.

The detailed terms applicable to use of this report are set out at the end of this report.

# Dataset Listing

Datasets contained within this report, detailing their source and data currency:

Dataset Name	Custodian	Supply Date	Currency Date	Update Frequency	Dataset Buffer (m)	No. Features On-site	No. Features within 100m	No. Features within Buffer
Cadastre Boundaries	NSW Department of Customer Service - Spatial Services	14/09/2023	14/09/2023	Quarterly	-	-	-	-
Topographic Data	NSW Department of Customer Service - Spatial Services	22/08/2022	22/08/2022	Annually	-	-	-	-
List of NSW contaminated sites notified to EPA	Environment Protection Authority	11/09/2023	08/09/2023	Monthly	1000m	0	0	2
Contaminated Land Records of Notice	Environment Protection Authority	28/06/2023	28/06/2023	Monthly	1000m	0	0	0
Former Gasworks	Environment Protection Authority	10/05/2023	14/07/2021	Quarterly	1000m	0	0	0
Notices under the POEO Act 1997	Environment Protection Authority	26/07/2023	26/07/2023	Monthly	1000m	1	1	19
National Waste Management Facilities Database	Geoscience Australia	26/05/2022	07/03/2017	Annually	1000m	0	0	0
National Liquid Fuel Facilities	Geoscience Australia	20/09/2023	07/09/2020	Annually	1000m	0	0	8
EPA PFAS Investigation Program	Environment Protection Authority	22/09/2023	23/09/2022	Monthly	2000m	0	0	1
Defence PFAS Investigation & Management Program - Investigation Sites	Department of Defence	16/08/2023	16/08/2023	Monthly	2000m	0	0	0
Defence PFAS Investigation & Management Program - Management Sites	Department of Defence	16/08/2023	16/08/2023	Monthly	2000m	0	0	0
Airservices Australia National PFAS Management Program	Airservices Australia	18/08/2023	18/08/2023	Monthly	2000m	0	0	0
Defence Controlled Areas	Department of Defence	08/06/2023	08/06/2023	Quarterly	2000m	0	0	0
Defence 3 Year Regional Contamination Investigation Program	Department of Defence	16/06/2023	02/09/2022	Quarterly	2000m	0	0	0
National Unexploded Ordnance (UXO)	Department of Defence	08/06/2023	08/06/2023	Quarterly	2000m	0	0	1
EPA Other Sites with Contamination Issues	Environment Protection Authority	16/02/2022	13/12/2018	Annually	1000m	0	0	0
Licensed Activities under the POEO Act 1997	Environment Protection Authority	20/09/2023	20/09/2023	Monthly	1000m	0	0	4
Delicensed POEO Activities still regulated by the EPA	Environment Protection Authority	20/09/2023	20/09/2023	Monthly	1000m	0	0	1
Former POEO Licensed Activities now revoked or surrendered	Environment Protection Authority	20/09/2023	20/09/2023	Monthly	1000m	0	0	13
UBD Business Directories (Premise & Intersection Matches)	Hardie Grant			Not required	150m	39	293	385
UBD Business Directories (Road & Area Matches)	Hardie Grant			Not required	150m	-	180	180
UBD Business Directory Dry Cleaners & Motor Garages/Service Stations (Premise & Intersection Matches)	Hardie Grant			Not required	500m	0	57	110
UBD Business Directory Dry Cleaners & Motor Garages/Service Stations (Road & Area Matches)	Hardie Grant			Not required	500m	-	45	45
Points of Interest	NSW Department of Customer Service - Spatial Services	19/10/2022	19/10/2022	Quarterly	1000m	1	2	24
Tanks (Areas)	NSW Department of Customer Service - Spatial Services	19/10/2022	19/10/2022	Quarterly	1000m	0	0	0
Tanks (Points)	NSW Department of Customer Service - Spatial Services	19/10/2022	19/10/2022	Quarterly	1000m	0	0	0
Major Easements	NSW Department of Customer Service - Spatial Services	23/05/2023	23/05/2023	Quarterly	1000m	0	0	7
State Forest	Forestry Corporation of NSW	16/08/2022	14/08/2022	Annually	1000m	0	0	0
NSW National Parks and Wildlife Service Reserves	NSW Office of Environment & Heritage	16/02/2023	31/12/2022	Annually	1000m	0	0	0
Hydrogeology Map of Australia	Commonwealth of Australia (Geoscience Australia)	29/08/2022	19/08/2019	As required	1000m	1	1	1

Dataset Name	Custodian	Supply Date	Currency Date	Update Frequency	Dataset Buffer (m)	No. Features On-site	No. Features within 100m	No. Features within Buffer
Temporary Water Restriction (Botany Sands Groundwater Source) Order 2018	NSW Department of Planning, Industry and Environment	09/05/2023	23/02/2018	Annually	1000m	0	0	0
National Groundwater Information System (NGIS) Boreholes	Bureau of Meteorology; Water NSW	18/04/2023	13/07/2022	Annually	2000m	0	0	38
NSW Seamless Geology Single Layer: Rock Units	Department of Regional NSW	17/02/2022	01/05/2021	Annually	1000m	1	1	4
NSW Seamless Geology – Single Layer: Trendlines	Department of Regional NSW	17/02/2022	01/05/2021	Annually	1000m	0	0	0
NSW Seamless Geology – Single Layer: Geological Boundaries and Faults	Department of Regional NSW	17/02/2022	01/05/2021	Annually	1000m	0	0	0
Naturally Occurring Asbestos Potential	NSW Dept. of Industry, Resources & Energy	04/12/2015	24/09/2015	Unknown	1000m	0	0	0
Atlas of Australian Soils	Australian Bureau of Agriculture and Resource Economics and Sciences (ABARES)	19/05/2017	17/02/2011	As required	1000m	1	1	1
Soil Landscapes of Central and Eastern NSW	NSW Department of Planning, Industry and Environment	18/08/2022	27/07/2020	Annually	1000m	2	2	3
Environmental Planning Instrument Acid Sulfate Soils	NSW Department of Planning, Industry and Environment	31/08/2023	30/06/2023	Monthly	500m	0	-	-
Atlas of Australian Acid Sulfate Soils	CSIRO	19/01/2017	21/02/2013	As required	1000m	1	1	1
Dryland Salinity - National Assessment	National Land and Water Resources Audit	18/07/2014	12/05/2013	None planned	1000m	0	0	0
Dryland Salinity Potential of Western Sydney	NSW Department of Planning, Industry and Environment	12/05/2017	01/01/2002	None planned	1000m	1	1	4
Mining Subsidence Districts	NSW Department of Customer Service - Subsidence Advisory NSW	15/05/2023	15/05/2023	Quarterly	1000m	0	0	0
Current Mining Titles	NSW Department of Industry	25/08/2023	25/08/2023	Monthly	1000m	0	0	0
Mining Title Applications	NSW Department of Industry	25/08/2023	25/08/2023	Monthly	1000m	0	0	0
Historic Mining Titles	NSW Department of Industry	25/08/2023	25/08/2023	Monthly	1000m	12	12	12
Environmental Planning Instrument SEPP State Significant Precincts	NSW Department of Planning, Industry and Environment	31/08/2023		Monthly	1000m	0	0	0
Environmental Planning Instrument Land Zoning	NSW Department of Planning, Industry and Environment	31/08/2023	25/08/2023	Monthly	1000m	2	10	41
Commonwealth Heritage List	Australian Government Department of the Agriculture, Water and the Environment	03/06/2022	13/04/2022	Annually	1000m	0	0	0
National Heritage List	Australian Government Department of the Agriculture, Water and the Environment	03/06/2022	13/04/2022	Annually	1000m	0	0	0
State Heritage Register - Curtilages	NSW Department of Planning, Industry and Environment	06/09/2023	03/03/2023	Quarterly	1000m	0	0	0
Environmental Planning Instrument Local Heritage	NSW Department of Planning, Industry and Environment	31/08/2023	25/08/2023	Monthly	1000m	0	0	0
Bush Fire Prone Land	NSW Rural Fire Service	18/08/2023	31/05/2023	Monthly	1000m	0	0	0
NSW Native Vegetation Type Map	NSW Department of Planning and Environment	26/05/2023	12/12/2022	Quarterly	1000m	1	1	2
Ramsar Wetlands of Australia	Australian Government Department of Agriculture, Water and the Environment	09/05/2023	01/11/2022	Annually	1000m	0	0	0
Groundwater Dependent Ecosystems	Bureau of Meteorology	28/10/2022	26/10/2022	Annually	1000m	0	0	0
Inflow Dependent Ecosystems Likelihood	Bureau of Meteorology	28/10/2022	26/10/2022	Annually	1000m	0	0	0
NSW BioNet Species Sightings	NSW Office of Environment & Heritage	13/09/2023	13/09/2023	Weekly	10000m	-	-	-



# Site Diagram

6 Chapel Street, Bankstown, NSW 2200



<b>Legend</b> <div><div></div> Site Boundary</div> <div><div></div> Internal Parcel Boundaries</div>	<b>Total Area:</b> 1628m <sup>2</sup> <b>Total Perimeter:</b> 190m		<b>Scale:</b> 0 10 20 Meters	
	<b>Disclaimers:</b> Measurements are approximate only and may have been simplified or smaller lengths removed for readability. Parcels that make up a small percentage of the total site area have not been labelled for increased legibility.		<b>Data Source Aerial Imagery:</b> © Aerometrex Pty Ltd	
	<b>Coordinate System:</b> GDA 1994 MGA Zone 56		<b>Date:</b> 26 September 2023	

# Contaminated Land

6 Chapel Street, Bankstown, NSW 2200

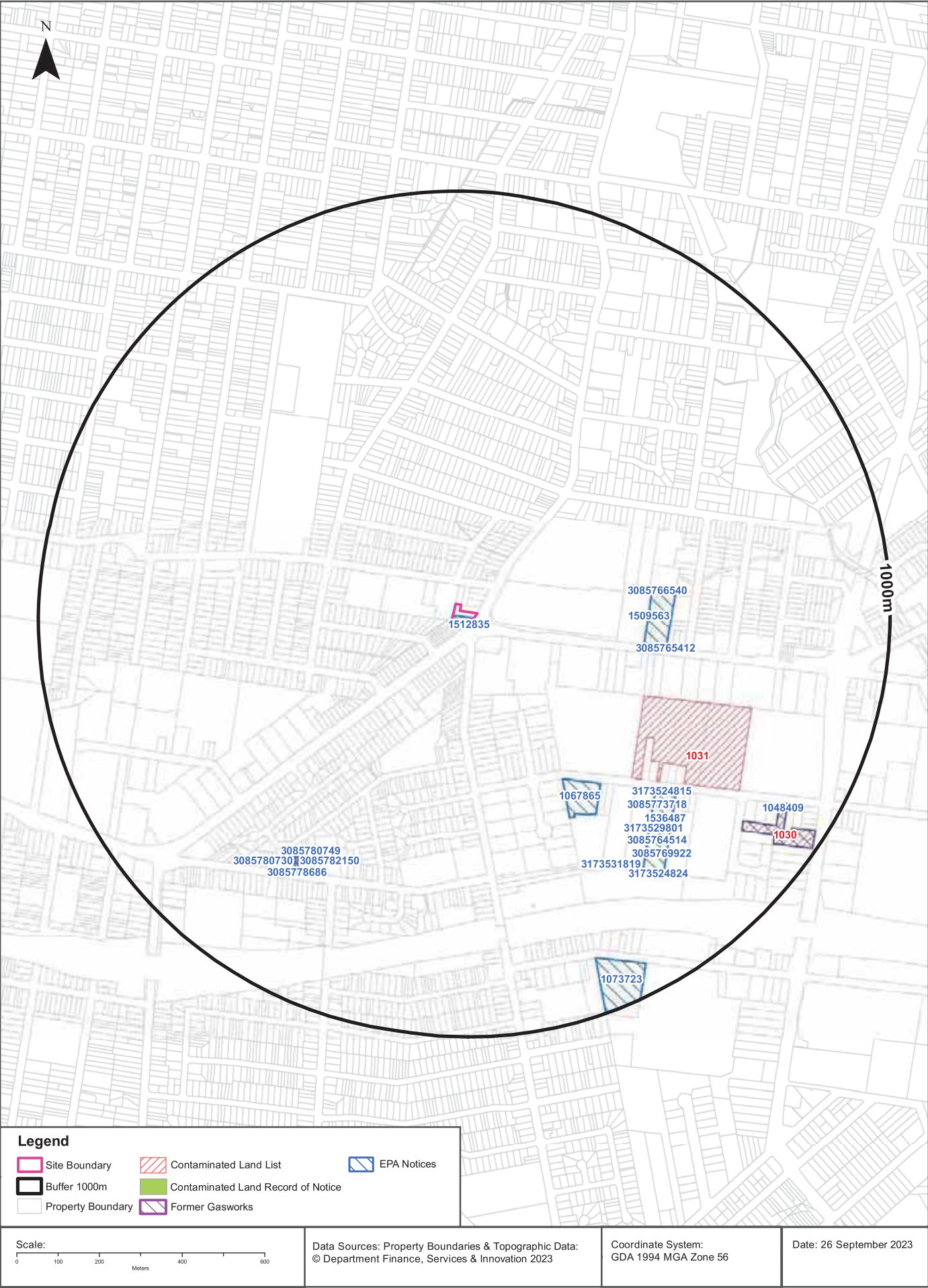



## Contaminated Land

6 Chapel Street, Bankstown, NSW 2200

### List of NSW contaminated sites notified to EPA

Records from the NSW EPA Contaminated Land list within the dataset buffer:

Map Id	Site	Address	Suburb	Activity	Management Class	Status	Location Confidence	Dist	Direction
1031	Sebel Furniture	Parts 64 and 92 Gow Street	Padstow	Other Industry	Regulation under CLM Act not required	Current EPA List	Premise Match	451m	South East
1030	Galvatech	49 Gow Street	Padstow	Metal Industry	Contamination currently regulated under POEO Act	Current EPA List	Premise Match	816m	South East

The values within the EPA site management class in the table above, are given more detailed explanations in the table below:

EPA site management class	Explanation
Contamination being managed via the planning process (EP&A Act)	The EPA has completed an assessment of the contamination and decided that the contamination is significant enough to warrant regulation. The contamination of this site is managed by the consent authority under the Environmental Planning and Assessment Act 1979 (EP&A Act) planning approval process, with EPA involvement as necessary to ensure significant contamination is adequately addressed. The consent authority is typically a local council or the Department of Planning and Environment.
Contamination currently regulated under CLM Act	The EPA has completed an assessment of the contamination and decided that the contamination is significant enough to warrant regulation under the Contaminated Land Management Act 1997 (CLM Act). Management of the contamination is regulated by the EPA under the CLM Act. Regulatory notices are available on the EPA's Contaminated Land Public Record of Notices.
Contamination currently regulated under POEO Act	The EPA has completed an assessment of the contamination and decided that the contamination is significant enough to warrant regulation. Management of the contamination is regulated under the Protection of the Environment Operations Act 1997 (POEO Act). The EPA's regulatory actions under the POEO Act are available on the POEO public register.
Contamination formerly regulated under the CLM Act	The EPA has determined that the contamination is no longer significant enough to warrant regulation under the Contaminated Land Management Act 1997 (CLM Act). The contamination was addressed under the CLM Act.
Contamination formerly regulated under the POEO Act	The EPA has determined that the contamination is no longer significant enough to warrant regulation. The contamination was addressed under the Protection of the Environment Operations Act 1997 (POEO Act).
Contamination was addressed via the planning process (EP&A Act)	The EPA has determined that the contamination is no longer significant enough to warrant regulation. The contamination was addressed by the appropriate consent authority via the planning process under the Environmental Planning and Assessment Act 1979 (EP&A Act).
Ongoing maintenance required to manage residual contamination (CLM Act)	The EPA has determined that ongoing maintenance, under the Contaminated Land Management Act 1997 (CLM Act), is required to manage the residual contamination. Regulatory notices under the CLM Act are available on the EPA's Contaminated Land Public Record of Notices.
Regulation being finalised	The EPA has completed an assessment of the contamination and decided that the contamination is significant enough to warrant regulation under the Contaminated Land Management Act 1997. A regulatory approach is being finalised.
Regulation under the CLM Act not required	The EPA has completed an assessment of the contamination and decided that regulation under the Contaminated Land Management Act 1997 is not required.
Under assessment	The contamination is being assessed by the EPA to determine whether regulation is required. The EPA may require further information to complete the assessment. For example, the completion of management actions regulated under the planning process or Protection of the Environment Operations Act 1997. Alternatively, the EPA may require information via a notice issued under s77 of the Contaminated Land Management Act 1997 or issue a Preliminary Investigation Order.

NSW EPA Contaminated Land List Data Source: Environment Protection Authority  
© State of New South Wales through the Environment Protection Authority

## Contaminated Land

6 Chapel Street, Bankstown, NSW 2200

### Contaminated Land: Records of Notice

Record of Notices within the dataset buffer:

Map Id	Name	Address	Suburb	Notices	Area No	Location Confidence	Distance	Direction
N/A	No records in buffer							

Contaminated Land Records of Notice Data Source: Environment Protection Authority  
© State of New South Wales through the Environment Protection Authority  
Terms of use and disclaimer for Contaminated Land: Record of Notices, please visit  
<http://www.epa.nsw.gov.au/clm/clmdisclaimer.htm>

### Former Gasworks

Former Gasworks within the dataset buffer:

Map Id	Location	Council	Further Info	Location Confidence	Distance	Direction
N/A	No records in buffer					

Former Gasworks Data Source: Environment Protection Authority  
© State of New South Wales through the Environment Protection Authority

# Contaminated Land

6 Chapel Street, Bankstown, NSW 2200

## EPA Notices

Penalty Notices, s.91 & s.92 Clean up Notices and s.96 Prevention Notices within the dataset buffer:

Number	Type	Name	Address	Status	Issued Date	Act	Offence	Offence Date	Loc Conf	Dist	Dir
<a href="#">1512835</a>	s.91 Clean Up Notice	BEST YET DRY CLEANERS PTY LTD	4a/6 Chapel Road, BANKSTOWN, NSW 2200	Issued	15/03/2013				Premise Match	0m	On-site
3085765412	Penalty Notice	H O TYRE PTY LTD	157 Canterbury Rd, BANKSTOWN, NSW 2200	Issued	04/09/2012	Protection of the Environment Operations Act 1997 - 48(2)	Carry out unlicensed scheduled activity (premises-based) - Corporation	30/08/2012	Premise Match	410m	East
3085766540	Penalty Notice	H O TYRE PTY LTD	157 Canterbury Rd, BANKSTOWN, NSW 2200	Issued	08/11/2012	Protection of the Environment Operations Act 1997 - 48(2)	Carry out unlicensed scheduled activity (premises-based) - Corporation	12/10/2012	Premise Match	410m	East
<a href="#">1509563</a>	s.96 Prevention Notice	H O TYRE PTY LTD		Issued	20/12/2012				Premise Match	410m	East
<a href="#">1067865</a>	s.91 Clean Up Notice	BROS BINS SYSTEMS PTY LIMITED		Issued	26/02/2007				Premise Match	438m	South East
3173524824	Penalty Notice	GOW STREET RECYCLING CENTRE PTY. LTD.	81 GOW STREET, PADSTOW, NSW 2211	Issued	12/02/2018	Protection of the Environment Operations Act 1997 - 64(1)	Contravene condition of licence - Corporation	14/09/2017	Premise Match	604m	South East
3173524815	Penalty Notice	GOW STREET RECYCLING CENTRE PTY. LTD.	81 GOW STREET, PADSTOW, NSW 2211	Issued	12/02/2018	Protection of the Environment Operations Act 1997 - 64(1)	Contravene condition of licence - Corporation	14/09/2017	Premise Match	604m	South East
3173529801	Penalty Notice	GOW STREET RECYCLING CENTRE PTY. LTD.	81 GOW STREET, PADSTOW, NSW 2211	Issued	25/11/2020	Protection of the Environment Operations Act 1997 - 64(1)	Contravene condition of licence - Corporation	28/05/2020	Premise Match	604m	South East
3085769922	Penalty Notice	ORANGEVILLE RECYCLING PTY LTD	81 GOW STREET, PADSTOW, NSW 2211	Issued	05/04/2013	Protection of the Environment Operations Act 1997 - 64(1)	Contravene any condition of licence - not noise - corporation	01/07/2013	Premise Match	604m	South East
3085773718	Penalty Notice	ORANGEVILLE RECYCLING PTY LTD	81 GOW STREET, PADSTOW, NSW 2211	Issued	14/04/2014	Protection of the Environment Operations Act 1997 - 64(1)	Contravene any condition of licence - not noise - corporation	10/02/2014	Premise Match	604m	South East
<a href="#">1536487</a>	s.91 Clean Up Notice	GR & VR Holdings Pty Ltd	81 GOW STREET, PADSTOW, NSW 2211	Issued	18/12/2015				Premise Match	604m	South East

Number	Type	Name	Address	Status	Issued Date	Act	Offence	Offence Date	Loc Conf	Dist	Dir
3085764514	Penalty Notice	ZANDEIRA INVESTMENTS PTY LTD	81 GOW STREET, PADSTOW, NSW 2211	Issued	16/10/2012	Protection of the Environment Operations Act 1997 - 64(1)	Contravene any condition of licence - not noise - corporation	04/01/2012	Premise Match	604m	South East
3173531819	Penalty Notice	GOW STREET RECYCLING CENTRE PTY. LTD.	81 GOW STREET, PADSTOW, NSW 2211	Issued	23/03/2023	Protection of the Environment Operations (Waste) Regulation 2014 - 93 (7)	Not comply with order re supply of resource recovery waste - Corporation	12/01/2022	Premise Match	604m	South East
3085778686	Penalty Notice	Perfect Demo Pty Ltd	58 Turvey St, REVESBY, NSW 2212	Issued	26/02/2016	Protection of the Environment Operations Act 1997 - 211(1)	Not comply with requirement under chapter 7 - Corporation	04/01/2016	Premise Match	682m	South West
3085780749	Penalty Notice	Perfect Demo Pty Ltd	58 Turvey Street, REVESBY, NSW 2212	Issued	13/01/2017	Protection of the Environment Operations Act 1997 - 211(1)	Not comply with requirement under chapter 7 - Corporation	11/11/2016	Premise Match	682m	South West
3085780730	Penalty Notice	Perfect Demo Pty Ltd	58 Turvey Street, REVESBY, NSW 2212	Issued	13/01/2017	Protection of the Environment Operations Act 1997 - 211(1)	Not comply with direction of authorised officer - Corporation	04/11/2016	Premise Match	682m	South West
3085782150	Penalty Notice	Perfect Demo Pty Ltd	58 Turvey St, REVESBY, NSW 2212	Issued	05/05/2017	Protection of the Environment Operations Act 1997 - 211(1)	Not comply with requirement under chapter 7 - Corporation	15/03/2017	Premise Match	682m	South West
<a href="#">1048409</a>	s.91 Clean Up Notice	GALVATECH PTY LTD	1 WORDIE PLACE, PADSTOW, NSW 2211	Issued	08/06/2005				Premise Match	816m	South East
<a href="#">1073723</a>	s.96 Prevention Notice	ELI ALSTER		Issued	22/05/2007				Premise Match	865m	South East

NSW EPA Notice Data Source: Environment Protection Authority  
© State of New South Wales through the Environment Protection Authority

# Waste Management & Liquid Fuel Facilities

6 Chapel Street, Bankstown, NSW 2200

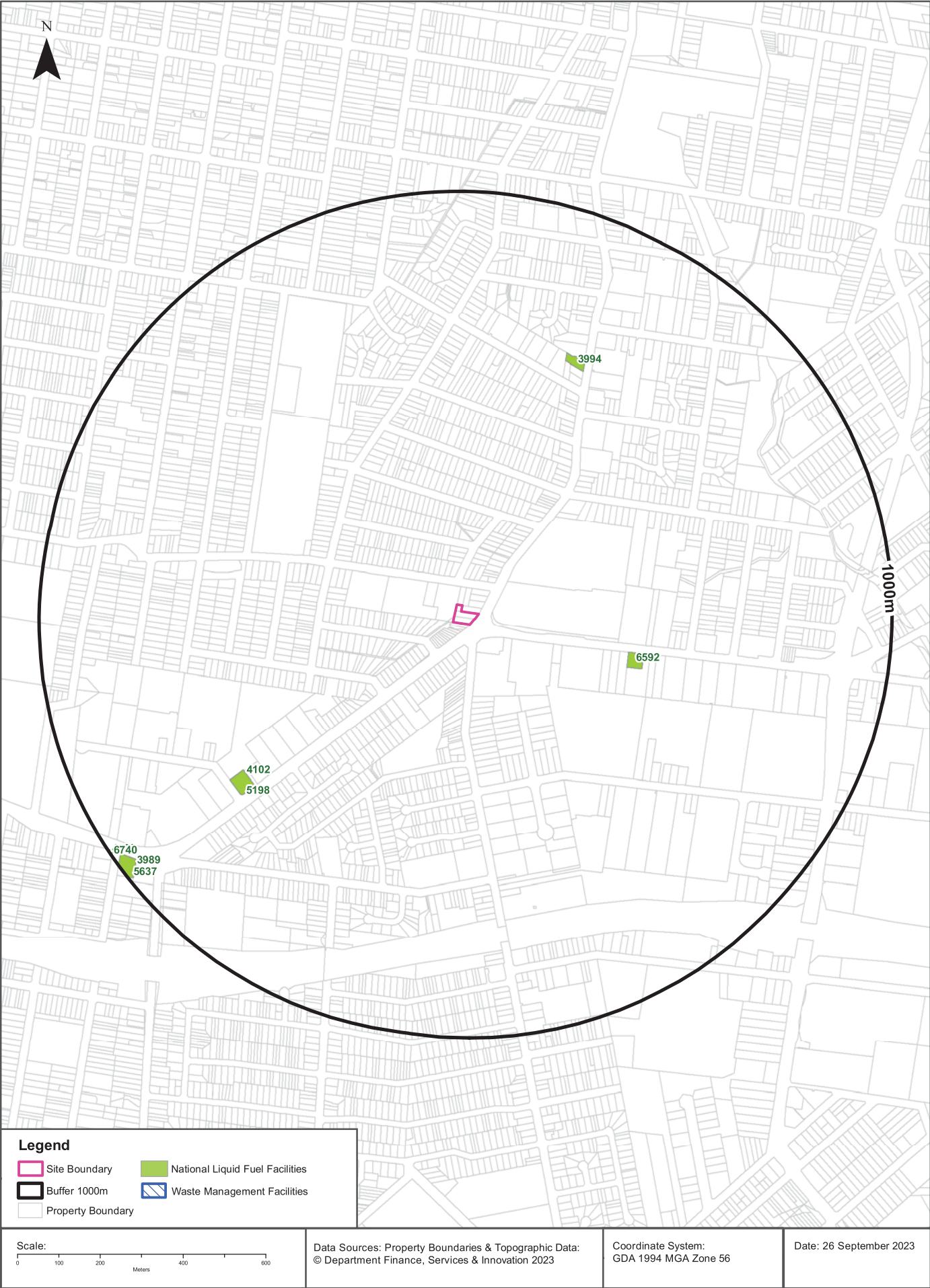



# Waste Management & Liquid Fuel Facilities

6 Chapel Street, Bankstown, NSW 2200

## National Waste Management Site Database

Sites on the National Waste Management Site Database within the dataset buffer:

Site Id	Owner	Name	Address	Suburb	Class	Landfill	Reprocess	Transfer	Comments	Loc Conf	Dist	Direction
N/A	No records in buffer											

Waste Management Facilities Data Source: Geoscience Australia  
Creative Commons 3.0 © Commonwealth of Australia <http://creativecommons.org/licenses/by/3.0/au/deed.en>

## National Liquid Fuel Facilities

National Liquid Fuel Facilities within the dataset buffer:

Map Id	Owner	Name	Address	Suburb	Class	Operational Status	Operator	Revision Date	Loc Conf	Dist	Direction
6592	METRO FUEL	METRO BANKSTOWN	110 CANTERBURY ROAD	BANKSTOWN	PETROL STATION	OPERATIONAL			Premise Match	373m	East
4102	7-Eleven Pty Ltd	Revesby	275 Canterbury Road	Revesby	Petrol Station	Operational		13/07/2012	Premise Match	620m	South West
5198	7-ELEVEN	7-ELEVEN REVESBY	275 CANTERBURY ROAD AND MAVIS STREET	REVESBY	PETROL STATION	OPERATIONAL			Premise Match	620m	South West
3994	BP	BP Bankstown	126 Chapel Road South	Bankstown	Petrol Station	Operational		25/07/2011	Premise Match	637m	North East
3989	BP	BP Connect Revesby	2-10 Milperra Road	Revesby	Petrol Station	Operational		25/07/2011	Premise Match	957m	South West
5637	BP	BP REVESBY	CORNER MILPERRA AND RIVER ROAD	REVESBY	PETROL STATION	OPERATIONAL			Premise Match	957m	South West
4669	7-Eleven Pty Ltd	Independent Revesby	14 Milperra Road	Revesby	Petrol Station	Operational		13/07/2012	Premise Match	993m	South West
6740	METRO FUEL	METRO REVESBY WEST	10 MILPERRA ROAD	REVESBY	PETROL STATION	OPERATIONAL			Premise Match	993m	South West

National Liquid Fuel Facilities Data Source: Geoscience Australia  
Creative Commons 3.0 © Commonwealth of Australia <http://creativecommons.org/licenses/by/3.0/au/deed.en>

# PFAS Investigation & Management Programs

6 Chapel Street, Bankstown, NSW 2200

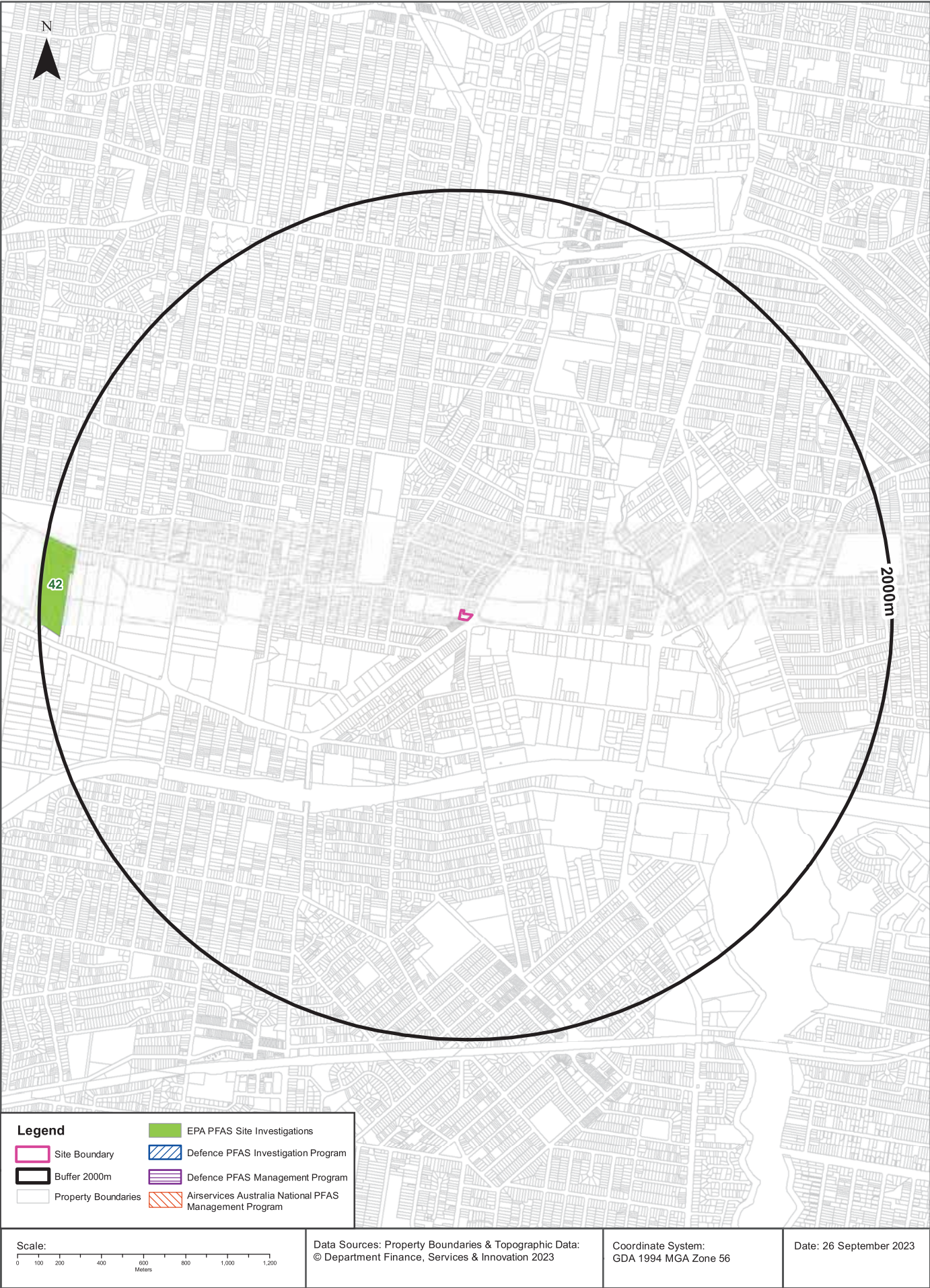

# PFAS Investigation & Management Programs

6 Chapel Street, Bankstown, NSW 2200

## EPA PFAS Investigation Program

Sites that are part of the EPA PFAS investigation program, within the dataset buffer:

Map ID	Site	Address	Loc Conf	Dist	Dir
42	Bankstown Airport	3 Avro St, Bankstown NSW 2200	Premise Match	1849m	West

EPA PFAS Investigation Program: Environment Protection Authority  
© State of New South Wales through the Environment Protection Authority

## Defence PFAS Investigation Program

Sites being investigated by the Department of Defence for PFAS contamination within the dataset buffer:

Map ID	Base Name	Address	Loc Conf	Dist	Dir
N/A	No records in buffer				

Defence PFAS Investigation Program Data Custodian: Department of Defence, Australian Government

## Defence PFAS Management Program

Sites being managed by the Department of Defence for PFAS contamination within the dataset buffer:

Map ID	Base Name	Address	Loc Conf	Dist	Dir
N/A	No records in buffer				

Defence PFAS Management Program Data Custodian: Department of Defence, Australian Government

## Airservices Australia National PFAS Management Program

Sites being investigated or managed by Airservices Australia for PFAS contamination within the dataset buffer:

Map ID	Site Name	Impacts	Loc Conf	Dist	Dir
N/A	No records in buffer				

Airservices Australia National PFAS Management Program Data Custodian: Airservices Australia



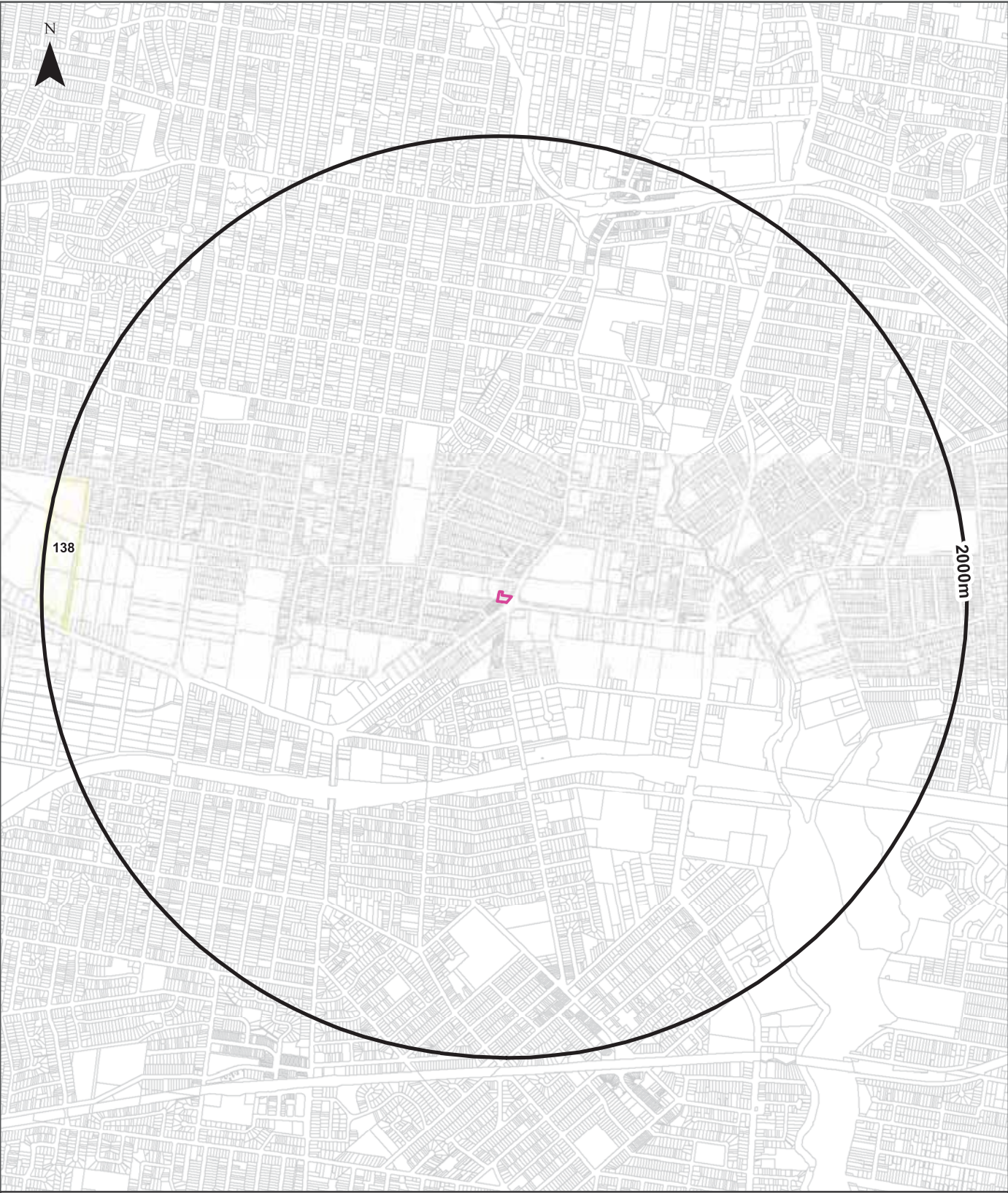

### Legend

Site Boundary

Buffer 2000m

Property Boundaries

### DCA

Defence Controlled Area

### Defence 3 Year RCIP

Known Contamination

No Known Contamination

### UXO

Substantial Potential

Slight Potential

Remote Potential

Sea Dumping of Depth Charges

Information

Other

Other Sea Dumping Sites

Scale:

0

200

400

800

1,200

Meters

Data Sources: Property Boundaries & Topographic Data:

© Department Finance, Services & Innovation 2023

Coordinate System:

GDA 1994 MGA Zone 56

Date: 26 September 2023

Lotsearch Pty Ltd ABN 89 600 168 018

14

# Defence Sites and Unexploded Ordnance

6 Chapel Street, Bankstown, NSW 2200

## Defence Controlled Areas (DCA)

Defence Controlled Areas provided by the Department of Defence within the dataset buffer:

Site ID	Location Name	Loc Conf	Dist	Dir
N/A	No records in buffer			

Defence Controlled Areas, Data Custodian: Department of Defence, Australian Government

## Defence 3 Year Regional Contamination Investigation Program (RCIP)

Sites which have been assessed as part of the Defence 3 Year Regional Contamination Investigation Program within the dataset buffer:

Property ID	Base Name	Address	Known Contamination	Loc Conf	Dist	Dir
N/A	No records in buffer					

Defence 3 Year Regional Contamination Investigation Program, Data Custodian: Department of Defence, Australian Government

## National Unexploded Ordnance (UXO)

Sites which have been assessed by the Department of Defence for the potential presence of unexploded ordnance within the dataset buffer:

Site ID	Location Name	Category	Area Description	Additional Information	Commonwealth	Loc Conf	Dist	Dir
138	Bankstown Airport	Other	This site was a Major WWII Airfield. Small quantities of ammunition up to 20mm have been found.		Not Commonwealth Land	As Supplied	1850m	West

National Unexploded Ordnance (UXO), Data Custodian: Department of Defence, Australian Government

## EPA Other Sites with Contamination Issues

6 Chapel Street, Bankstown, NSW 2200

### EPA Other Sites with Contamination Issues

This dataset contains other sites identified on the EPA website as having contamination issues. This dataset currently includes:

- James Hardie asbestos manufacturing and waste disposal sites
- Radiological investigation sites in Hunter's Hill
- Pasminco Lead Abatement Strategy Area

Sites within the dataset buffer:

Site Id	Site Name	Site Address	Dataset	Comments	Location Confidence	Distance	Direction
N/A	No records in buffer						

EPA Other Sites with Contamination Issues: Environment Protection Authority  
© State of New South Wales through the Environment Protection Authority



# Current EPA Licensed Activities

6 Chapel Street, Bankstown, NSW 2200

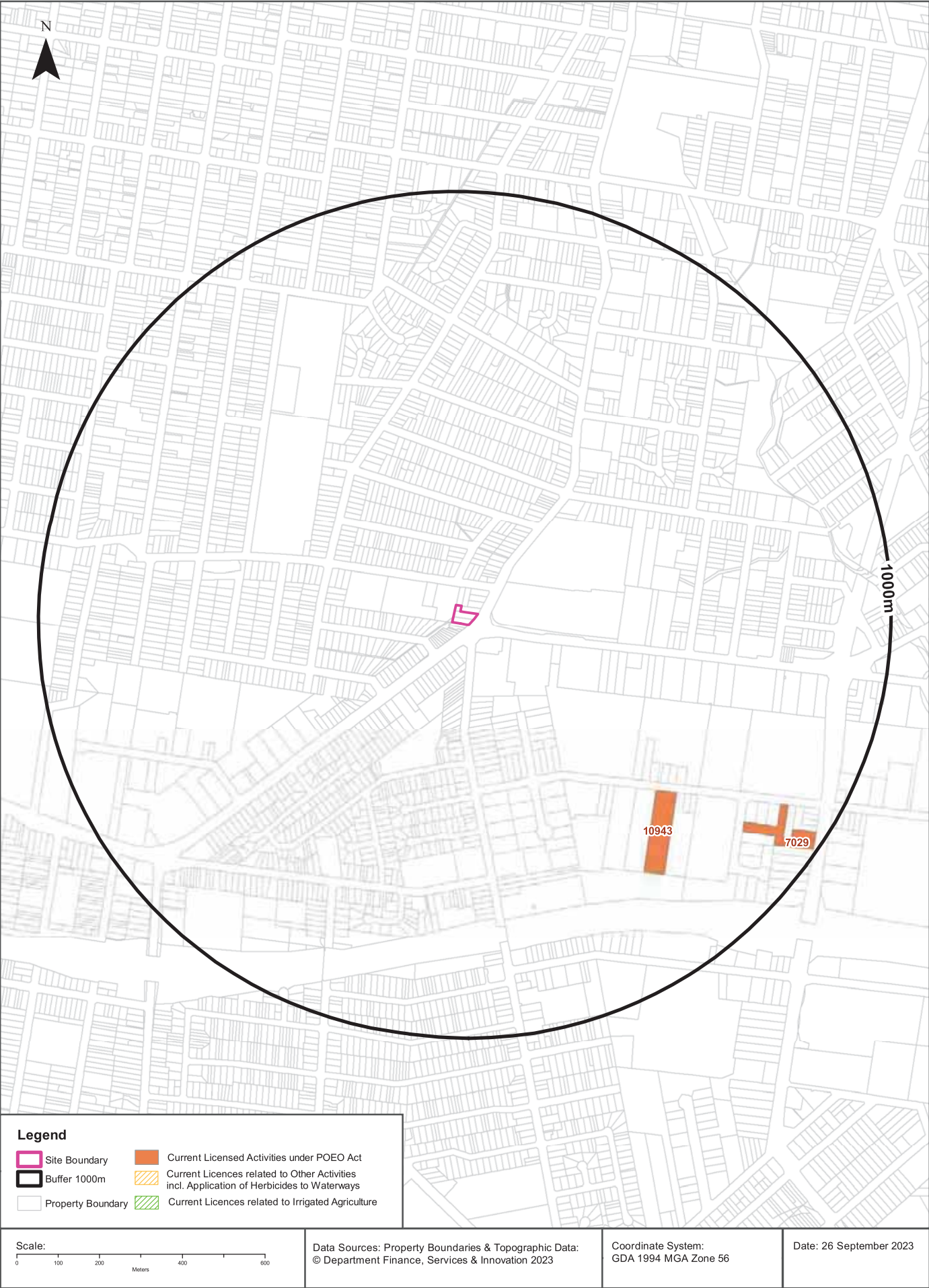

## EPA Activities

6 Chapel Street, Bankstown, NSW 2200

## Licensed Activities under the POEO Act 1997

Licensed activities under the Protection of the Environment Operations Act 1997, within the dataset buffer:

EPL	Organisation	Name	Address	Suburb	Activity	Loc Conf	Distance	Direction
10943	GOW STREET RECYCLING CENTRE PTY. LTD.	GOW ST. RECYCLING	81 GOW STREET	PADSTOW	Recovery of general waste	Premise Match	604m	South East
10943	GOW STREET RECYCLING CENTRE PTY. LTD.	GOW ST. RECYCLING	81 GOW STREET	PADSTOW	Waste storage - other types of waste	Premise Match	604m	South East
7029	GALVATECH PTY LTD	GALVATECH PTY LTD	1 WORDIE PLACE	PADSTOW	Metal coating	Premise Match	816m	South East
7029	GALVATECH PTY LTD	GALVATECH PTY LTD	1 WORDIE PLACE	PADSTOW	Metal waste generation	Premise Match	816m	South East

POEO Licence Data Source: Environment Protection Authority

© State of New South Wales through the Environment Protection Authority

# Delicensed & Former Licensed EPA Activities

6 Chapel Street, Bankstown, NSW 2200

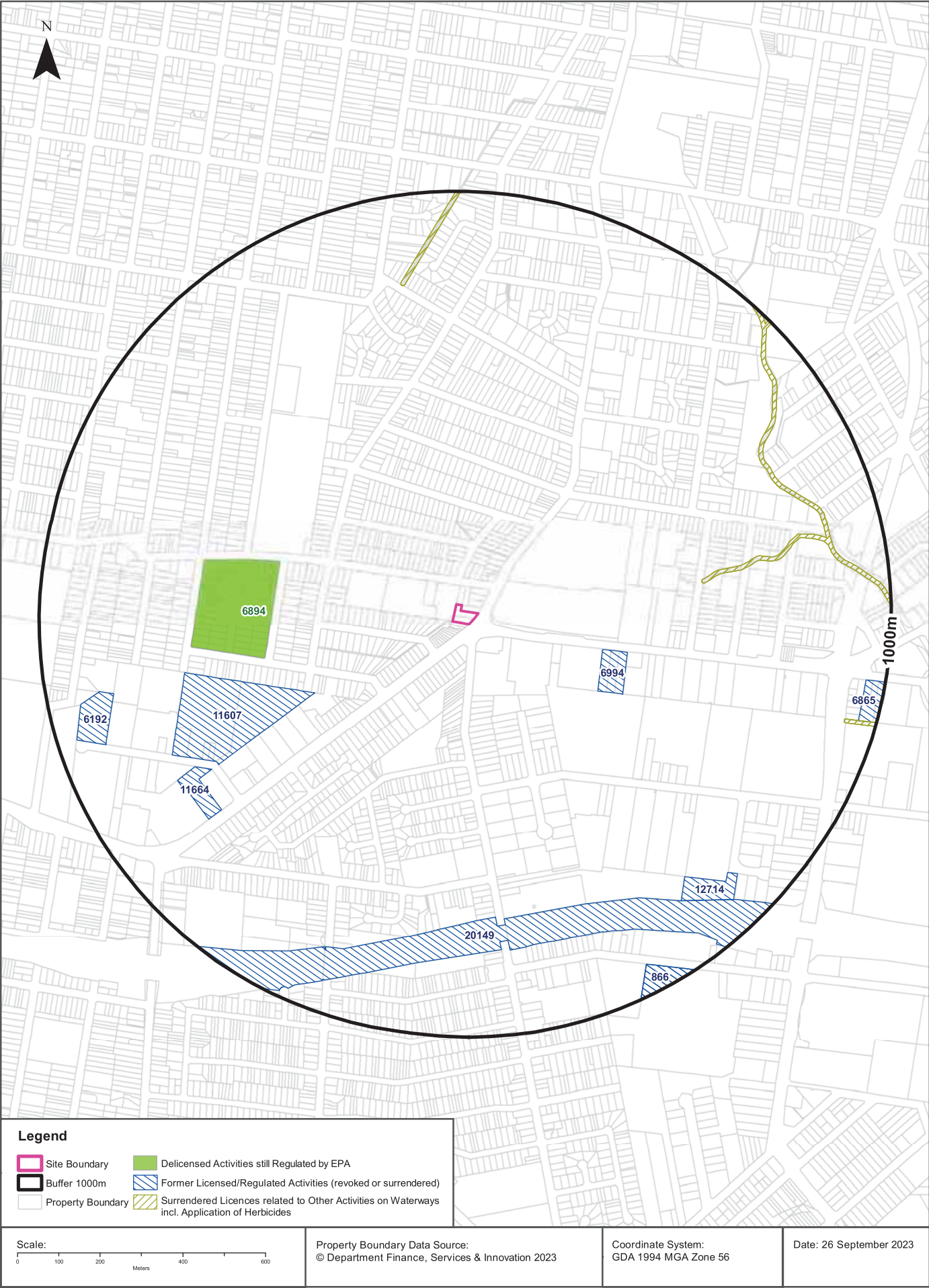



## EPA Activities

6 Chapel Street, Bankstown, NSW 2200

### Delicensed Activities still regulated by the EPA

Delicensed activities still regulated by the EPA, within the dataset buffer:

Licence No	Organisation	Name	Address	Suburb	Activity	Loc Conf	Distance	Direction
6894	SYDNEY SOUTH WEST AREA HEALTH SERVICE	BANKSTOWN-LIDCOMBE HOSPITAL	ELDRIDGE ROAD	BANKSTOWN	Hazardous, Industrial or Group A Waste Generation or Storage	Premise Match	434m	West

Delicensed Activities Data Source: Environment Protection Authority

© State of New South Wales through the Environment Protection Authority

### Former Licensed Activities under the POEO Act 1997, now revoked or surrendered

Former Licensed activities under the Protection of the Environment Operations Act 1997, now revoked or surrendered, within the dataset buffer:

Licence No	Organisation	Location	Status	Issued Date	Activity	Loc Conf	Distance	Direction
6994	MACKIES ASIA PACIFIC PTY LIMITED	MACKIES ASIA PACIFIC PTY LIMITED, 112-116 CANTERBURY ROAD, BANKSTOWN	Revoked	10/08/2000	Metal waste generation	Premise Match	313m	East
11607	BORAL INVESTMENTS PTY LIMITED	2A Mavis Street, REVESBY, NSW 2212	Surrendered	05/06/2002	Hazardous, Industrial or Group A Waste Generation or Storage	Premise Match	375m	South West
4653	LUHRMANN ENVIRONMENT MANAGEMENT PTY LTD	WATERWAYS THROUGHOUT NSW	Surrendered	06/09/2000	Other Activities / Non Scheduled Activity - Application of Herbicides	Network of Features	547m	North East
4838	Robert Orchard	Various Waterways throughout New South Wales - SYDNEY NSW 2000	Surrendered	07/09/2000	Other Activities / Non Scheduled Activity - Application of Herbicides	Network of Features	547m	North East
6630	SYDNEY WEED & PEST MANAGEMENT PTY LTD	WATERWAYS THROUGHOUT NSW - PROSPECT, NSW, 2148	Surrendered	09/11/2000	Other Activities / Non Scheduled Activity - Application of Herbicides	Network of Features	547m	North East
7498	BANKSTOWN CITY COUNCIL	-, Waterways throughout Bankstown City Council, BANKSTOWN	Surrendered	07/09/2000	Other Activities / Non Scheduled Activity - Application of Herbicides	Network of Features	547m	North East
11664	MACDERMID OVERSEAS ASIA LTD	299 CANTERBURY ROAD, REVESBY, NSW 2212	Surrendered	31/05/2002	Dangerous goods production; Hazardous, Industrial or Group A Waste Generation or Storage	Premise Match	683m	South West
20149	ACCIONA INFRASTRUCTURE PROJECTS AUSTRALIA PTY LTD	M5 West Widening - Kings Georges Rd to Camden Valley Way, PO Box 5700, WEST CHATSWOOD	Surrendered	07/08/2012	Road construction	Road Match	712m	South
12714	TAK SON RECYCLING PTY LTD	Unit 8/9 Wordie Place, PADSTOW, NSW 2211	Surrendered	27/06/2007	Waste storage - hazardous, restricted solid, liquid, clinical and related waste and asbestos waste	Premise Match	803m	South East
6192	VEOLIA ENVIRONMENTAL SERVICES (AUSTRALIA) PTY LTD	36A MAVIS STREET, REVESBY, NSW 2212	Surrendered	15/05/2000	Hazardous, Industrial or Group A Waste Generation or Storage	Premise Match	837m	West

Licence No	Organisation	Location	Status	Issued Date	Activity	Loc Conf	Distance	Direction
866	THE LINCOLN ELECTRIC CO (AUSTRALIA) PTY LTD	THE LINCOLN ELECTRIC CO (AUSTRALIA) PTY LTD, 35 BRYANT ST, PADSTOW	Surrendered	10/08/2000	Chemical production waste generation	Premise Match	928m	South East
866	THE LINCOLN ELECTRIC CO (AUSTRALIA) PTY LTD	THE LINCOLN ELECTRIC CO (AUSTRALIA) PTY LTD, 35 BRYANT ST, PADSTOW	Surrendered	10/08/2000	General chemicals storage	Premise Match	928m	South East
6865	BLUE POINT PRODUCTS PTY LTD	12 SHORT STREET, BANKSTOWN, NSW 2200	Surrendered	26/06/2000	Hazardous, Industrial or Group A Waste Generation or Storage	Premise Match	952m	East

Former Licensed Activities Data Source: Environment Protection Authority

© State of New South Wales through the Environment Protection Authority



# Historical Business Directories

6 Chapel Street, Bankstown, NSW 2200

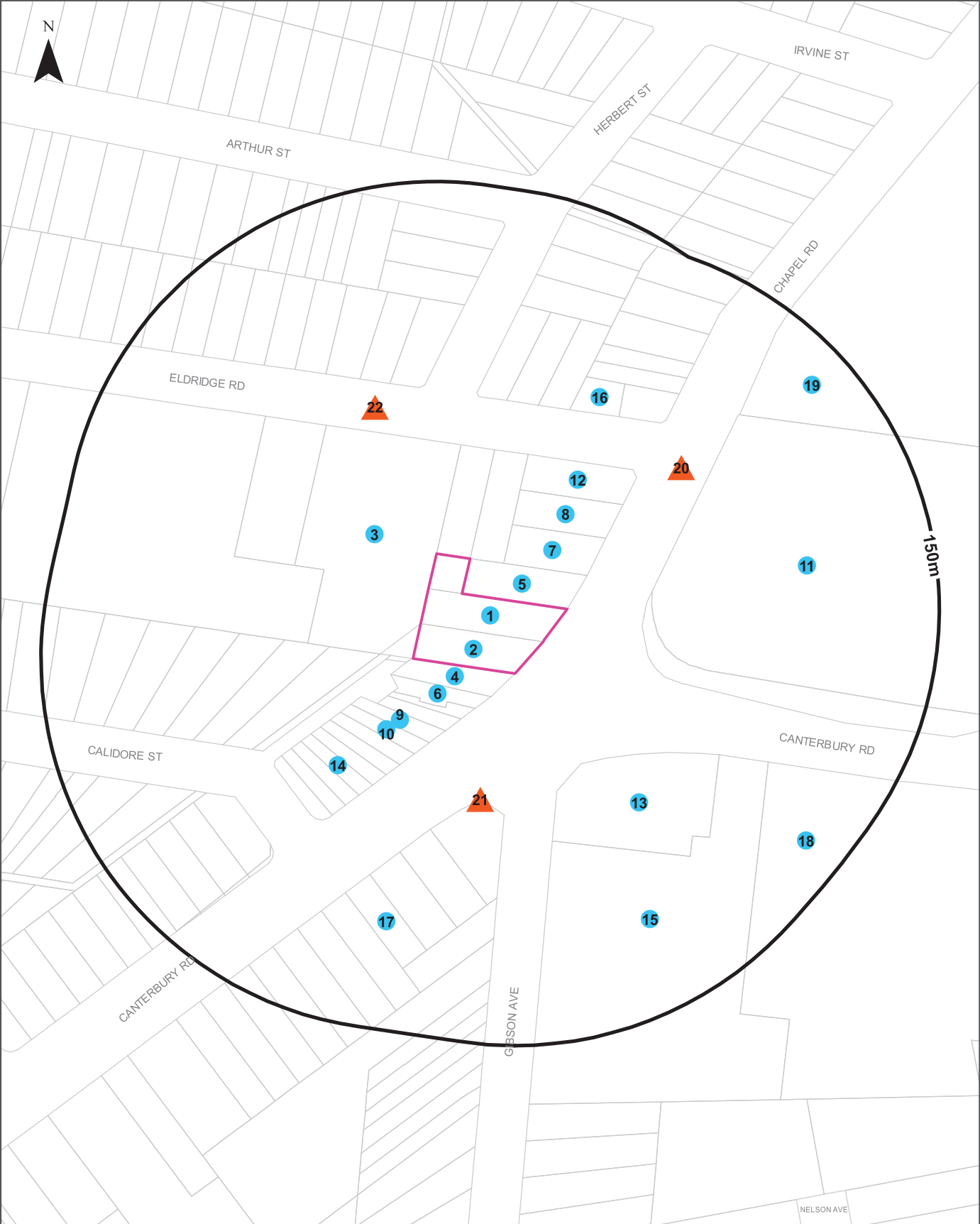

<b>Legend</b>		<b>Scale:</b> 0 30 60 90 120 Meters	<b>Coordinate System:</b> GDA 1994 MGA Zone 56
Site Boundary	Business directory records mapped to a specific premise		<b>Date:</b> 26 September 2023
Buffer 150m	Business directory records mapped to a road intersection	<b>Data Sources:</b> Reproduced with permission of UBD and Hardie Grant Media Pty Ltd DD 01/08/2018	
Property Boundary	Business directory records mapped to a road corridor		
Business directory records mapped to a general area			

# Historical Business Directories

6 Chapel Street, Bankstown, NSW 2200

## Business Directory Records 1950-1991 Premise or Road Intersection Matches

Universal Business Directory records from years 1991, 1986, 1982, 1978, 1975, 1970, 1965, 1961 & 1950, mapped to a premise or road intersection within the dataset buffer:

Map Id	Business Activity	Premise	Ref No.	Year	Location Confidence	Distance to Property Boundary or Road Intersection	Direction
1	TAXATION CONSULTANTS.	Block, H. & R., 6 Chapel Rd., Bankstown. 2200	92164	1986	Premise Match	0m	On-site
	DANCING TEACHERS &/OR STUDIOS.	Langshaw School of Dance, 6 Chapel Rd., Bankstown. 2200	21250	1986	Premise Match	0m	On-site
	DANCING TEACHERS &/OR STUDIOS.	Langshaw School of Dancing, 6 Chapel Rd., Bankstown. 2200	21251	1986	Premise Match	0m	On-site
	CAKE SHOPS &/OR PASTRYCOOKS.	Steele, D., 6 Chapel Rd., Bankstown South. 2200	11948	1986	Premise Match	0m	On-site
	GIFT SHOPS. (G3350)	Aposhian, G. & A., 6 Chapel Rd., Bankstown. 2200.	36061	1982	Premise Match	0m	On-site
	CAKE SHOPS &/OR PASTRYCOOKS. (C0465)	Steele, D., 6 Chapel Rd., Bankstown South. 2200.	12826	1982	Premise Match	0m	On-site
	AQUARIUMS & SUPPLIES.	Elcon Tropical Aquarium, 6B Chapel Rd., Bankstown. 2200	2803	1978	Premise Match	0m	On-site
	CAKE SHOPS &/OR PASTRYCOOKS.	Steele, D., 6 Chapel Rd., Bankstown South. 2200	10957	1978	Premise Match	0m	On-site
	CAKE SHOPS &/OR PASTRYCOOKS.	Steele, D., 6A Chapel Rd., Bankstown South. 2200	12783	1975	Premise Match	0m	On-site
	FRUITERERS/GREENGROCER S (F640)	South Bankstown Fruit & Vegetables., 6 Chapel Rd., Bankstown South	307956	1970	Premise Match	0m	On-site
	CAKE SHOPS & PASTRYCOOKS (C045)	Steele, D., 6a Chapel Rd., Bankstown South	276898	1970	Premise Match	0m	On-site
	Cake Shops & Pastrycooks	Steele, D., 6a Chapel Rd., Bankstown South	61606	1965	Premise Match	0m	On-site
	Fruiterers & Greengrocers	Vernon's Fruit & Produce, 6 Chapel Rd., Bankstown South	92317	1965	Premise Match	0m	On-site
	CAKE SHOPS & PASTRYCOOKS	Steele, D., 6a Chapel Rd., Bankstown South	283337	1961	Premise Match	0m	On-site
	FRUITERERS/GREENGROCER S	Vernon's Fruit & Produce, 6 Chapel Rd., Bankstown South	316372	1961	Premise Match	0m	On-site
2	NEWSAGENTS.	Cooper, John Newsagents, 4 Chapel Rd., Bankstown. 2200	69263	1986	Premise Match	0m	On-site
	VIDEO RECORDER &/OR CASSETTE SALES &/OR HIRE &/OR SERVICE.	Movietime Video, 4A Chapel Rd. Bankstown. 2200	97668	1986	Premise Match	0m	On-site
	BUTCHERS-RETAIL.	Parsonage, J., 2 Chapel Rd., Bankstown South. 2200	10411	1986	Premise Match	0m	On-site
	NEWSAGENTS. (N0800)	Cooper, John Newsagents, 4 Chapel Rd., Bankstown. 2200.	60459	1982	Premise Match	0m	On-site
	BUTCHERS - RETAIL. (B8040)	Parsonage, J., 2 Chapel Rd., Bankstown South. 2200.	11369	1982	Premise Match	0m	On-site
	NEWSAGENTS-GENERAL.	Gills Newsagents, 4 Chapel Rd, Bankstown 2200	53901	1978	Premise Match	0m	On-site
	BUTCHERS-RETAIL.	Parsonage, J., 2 Chapel Rd., Bankstown South. 2200	9713	1978	Premise Match	0m	On-site
	NEWSAGENTS-GENERAL	Edgley Newsagents., 4 Chapel Rd., Bankstown. 2200	63533	1975	Premise Match	0m	On-site
	FRUITERERS &/OR GREENGROCERS.	Paul's Fruit & Vegetables., 4A Chapel Rd., Bankstown. 2200.	35665	1975	Premise Match	0m	On-site
	BUTCHERS-RETAIL	Stevenson, J., 2 Chapel Rd., Bankstown South. 2200	11218	1975	Premise Match	0m	On-site

Map Id	Business Activity	Premise	Ref No.	Year	Location Confidence	Distance to Property Boundary or Road Intersection	Direction
2	CHEMISTS-PHARMACEUTICAL	Fenton, A. C., 2a Chapel Rd., Bankstown	280359	1970	Premise Match	0m	On-site
	BUTCHERS-RETAIL (B860)	Parsonage, J., 2 Chapel Rd., Bankstown South	274298	1970	Premise Match	0m	On-site
	STATIONERS-RETAIL (S516)	Stevenson's Newsagency, 4 Chapel Rd., Bankstown South	364809	1970	Premise Match	0m	On-site
	TOY DEALERS-RETAIL	Stevenson's Newsagency, 4 Chapel Rd., Bankstown South	370256	1970	Premise Match	0m	On-site
	NEWSAGENTS (N100)	Stevenson's Newsagency., 4 Chapel Rd., Bankstown South	343877	1970	Premise Match	0m	On-site
	Chemists - Pharmaceutical	Fenton, A C., 2a Chapel Rd., Bankstown	64996	1965	Premise Match	0m	On-site
	Butchers - Retail	Sonter, J., 2 Chapel Rd., Bankstown	59312	1965	Premise Match	0m	On-site
	BOOKSELLERS---RETAIL	Steel, C., 4 Chapel Rd., Bankstown South	52924	1965	Premise Match	0m	On-site
	Newsagents	Steel, C., 4 Chapel Rd., Bankstown South	128486	1965	Premise Match	0m	On-site
	CHEMISTS-PHARMACEUTICAL	Fenton, A. C., 2a Chapel Rd., Bankstown	287567	1961	Premise Match	0m	On-site
	BUTCHERS-RETAIL	Sonter, J., 2 Chapel Rd., Bankstown	281190	1961	Premise Match	0m	On-site
	BOOKSELLERS-RETAIL	Steel, C., 4 Chapel Rd., Bankstown South	274465	1961	Premise Match	0m	On-site
	NEWSAGENTS	Steel, C., 4 Chapel Rd., Bankstown South	353449	1961	Premise Match	0m	On-site
	BUTCHERS-RETAIL	Sonter, J., 2 Chapel Rd., Bankstown	14380	1950	Premise Match	0m	On-site
3	MEDICAL PRACTITIONERS.	Baird, J., Eldridge Medical Centre, 14 Eldridge Rd., Bankstown. 2200	53522	1986	Premise Match	0m	North West
	MEDICAL PRACTITIONERS.	Farkas, G. S., Eldridge Medical Centre, 14 Eldridge Rd., Bankstown. 2200.	54769	1986	Premise Match	0m	North West
	MEDICAL PRACTITIONERS.	Fitzgerald, G. A., Eldridge Medical Centre, 14 Eldridge Rd., Bankstown. 2200.	54849	1986	Premise Match	0m	North West
	MEDICAL PRACTITIONERS.	Gilles, M., Eldridge Medical Centre, 14 Eldridge Rd., Bankstown. 2200	55031	1986	Premise Match	0m	North West
	MEDICAL PRACTITIONERS.	Greenberg, A., Eldridge Medical Centre, 14 Eldridge Rd., Bankstown. 2200	55153	1986	Premise Match	0m	North West
	MEDICAL PRACTITIONERS.	Hunt, T., Eldridge Medical Centre, 14 Eldridge Rd., Bankstown. 2200	55505	1986	Premise Match	0m	North West
	MEDICAL PRACTITIONERS.	Lamond, P. K., Eldridge Medical Centre, 14 Eldridge Rd., Bankstown. 2200	55930	1986	Premise Match	0m	North West
	MEDICAL PRACTITIONERS.	Lim, D., Eldridge Medical Centre, 14 Eldridge Rd., Bankstown. 2200	56069	1986	Premise Match	0m	North West
	MEDICAL PRACTITIONERS.	Purss, G., Eldridge Medical Centre, 14 Eldridge St., Bankstown. 2200	57061	1986	Premise Match	0m	North West
	MEDICAL PRACTITIONERS.	Reeves, S., Eldridge Medical Centre, 14 Eldridge St., Bankstown. 2200	57157	1986	Premise Match	0m	North West
	MEDICAL PRACTITIONERS.	Somas, L., Eldridge Medical Centre, 14 Eldridge Rd., Bankstown. 2200	57679	1986	Premise Match	0m	North West
	MEDICAL PRACTITIONERS.	Stephenson, D., Eldridge Medical Centre, 14 Eldridge Rd., Bankstown. 2200	57742	1986	Premise Match	0m	North West
	MEDICAL PRACTITIONERS.	White, F. D., Eldridge Medical Centre, 14 Eldridge Rd., Bankstown. 2200	58217	1986	Premise Match	0m	North West
	MEDICAL PRACTITIONERS.	Wyndham, R., Eldridge Medical Centre, 14 Eldridge Rd., Bankstown. 2200	58370	1986	Premise Match	0m	North West
4	MEDICAL PRACTITIONERS.	Choong, T., 199A Canterbury Rd., Bankstown. 2200	54155	1986	Premise Match	0m	South West
	WINE &/OR SPIRIT MERCHANTS RETAIL.	Five Ways Cellars, 199 Canterbury Rd., Bankstown. 2200	99289	1986	Premise Match	0m	South West
	MEDICAL PRACTITIONERS. (M2020)	Elliott, B. J., 199A Canterbury Rd., Bankstown. 2200	47989	1982	Premise Match	0m	South West

Map Id	Business Activity	Premise	Ref No.	Year	Location Confidence	Distance to Property Boundary or Road Intersection	Direction
4	WINE &/OR SPIRIT MERCHANTS -. RETAIL. (W5960)	Five Ways Cellars, 199 Canterbury Rd., Bankstown. 2200.	84749	1982	Premise Match	0m	South West
	FISH MERCHANTS-RETAIL	Four Ways Fish Supply, 201 Canterbury Rd., Bankstown South. 2200	32390	1975	Premise Match	0m	South West
	GROCERS-RETAIL	Four Ways Store., 199 Canterbury Rd., Bankstown South. 2200	39386	1975	Premise Match	0m	South West
	FISH MERCHANTS-RETAIL (F245)	Four Ways Fish Supply., 201 Canterbury Rd., Bankstown South	303452	1970	Premise Match	0m	South West
	GROCERS-RETAIL (G655)	Four Ways Store., 199 Canterbury Rd., Bankstown South	312444	1970	Premise Match	0m	South West
	FRUITERERS & GREENGROCERS	Lockhart, E. J., 199 Canterbury Rd., Bankstown South	50544	1950	Premise Match	0m	South West
	GROCERS-RETAIL	Lockhart, E. J., 199 Canterbury Rd., Bankstown South	58126	1950	Premise Match	0m	South West
	MILK BARS & CONFECTIONERS	Lockhart, E. J., 199 Canterbury Rd., Bankstown South	76959	1950	Premise Match	0m	South West
5	MIXED BUSINESSES.	Manahan Food Store, 8 Chapel Rd., Bankstown. 2200	60184	1986	Premise Match	0m	North East
	MIXED BUSINESSES. (M4060)	Assaf, M, 8 Chapel Rd., Bankstown. 2200.	52898	1982	Premise Match	0m	North East
	DELICATESSENS, (D1250)	Assaf, M., 8 Chapel Rd., Bankstown. 2200.	19243	1982	Premise Match	0m	North East
	FISH MERCHANTS-RETAIL.	Netos, J., 8A Chapel Rd., Bankstown South. 2200	28070	1978	Premise Match	0m	North East
	DELICATESSENS.	Petrov, J. & Tamvakeras, J., 8 Chapel Rd., Bankstown. 2200	17634	1978	Premise Match	0m	North East
	MIXED BUSINESSES.	Petrov, J. & Tamvakeras, J., 8 Chapel Rd., Bankstown. 2200	46978	1978	Premise Match	0m	North East
	MIXED BUSINESSES.	Tamvakeras, J. & Sons., 8 Chapel Rd., Bankstown. 2200	55701	1975	Premise Match	0m	North East
	FISH MERCHANTS-RETAIL	Theodore's Fish Supply, 8A Chapel Rd., Bankstown South. 2200	32641	1975	Premise Match	0m	North East
	MIXED BUSINESSES (M408)	Carroll, Nev, Food Store., 8 Chapel Rd., South Bankstown	332255	1970	Premise Match	0m	North East
6	Mixed Businesses	Beesley, C. H. & B. J., Pty. Ltd., 199-211 Canterbury Rd., Bankstown South	116689	1965	Premise Match	8m	South West
	MIXED BUSINESSES	Beesley, C. H. & B. J., Pty. Ltd., 199-211 Canterbury Rd., Bankstown South	343039	1961	Premise Match	8m	South West
7	DENTISTS. (D1800)	Green, D. M., 10 Chapel Rd., Bankstown South. 2200.	20293	1982	Premise Match	14m	North East
	DENTISTS.	Green, D. M., 10 Chapel Rd., Bankstown South. 2200	18102	1978	Premise Match	14m	North East
	DENTISTS.	Cloutier, R. M., 10 Chapel Rd., Bankstown South. 2200	20845	1975	Premise Match	14m	North East
	DENTISTS.	Green, D. M., 10 Chapel Rd., Bankstown South 2200	20987	1975	Premise Match	14m	North East
	GIFT SHOPS.	Manahan Gift Store., 10 Chapel Rd., Bankstown South. 2200.	38219	1975	Premise Match	14m	North East
	MILK, FRUIT JUICE BARS &/OR CONFECTIONERS.	Milk Bar., 10 Chapel Rd., Bankstown. 2200	53609	1975	Premise Match	14m	North East
	BEAUTY SALONS &/OR LADIES HAIRDRESSERS.	Valerie Joy Salon, 10 Chapel Rd., Bankstown South. 2200	6064	1975	Premise Match	14m	North East
	DENTISTS (D140)	Cloutier, R. M., 10 Chapel Rd., Bankstown	288465	1970	Premise Match	14m	North East
	GIFT SHOPS (G180)	Lewis, R. T., 10 Chapel Rd., South Bankstown	310888	1970	Premise Match	14m	North East
	TOBACCONISTS-RETAIL	Lucky Bill's Kiosk, 10a Chapel Rd., Bankstown South	369279	1970	Premise Match	14m	North East
	FISH MERCHANTS-RETAIL (F245)	Theodore's Fish Supply., 10 Chapel Rd., Bankstown South	303798	1970	Premise Match	14m	North East
	BEAUTY SALONS &/OR LADIES' HAIRDRESSERS (B260)	Valerie Joy., 10 Chapel Rd., Bankstown	266732	1970	Premise Match	14m	North East
	Fruiterers & Greengrocers	Bankstown South Fruit Shop, 10 Chapel Rd., Bankstown South	90827	1965	Premise Match	14m	North East

Map Id	Business Activity	Premise	Ref No.	Year	Location Confidence	Distance to Property Boundary or Road Intersection	Direction
7	DENTISTS	Cloutier, R. M., 10 Chapel Rd., Bankstown	73223	1965	Premise Match	14m	North East
	Drapers - Retail	Cowmeadow, H., 10 Chapel Rd., Bankstown South	74988	1965	Premise Match	14m	North East
	Milk, Fruit Juice Bars/Confectioners	Gazzard, E. & L., 10 Chapel Rd., Bankstown South	115072	1965	Premise Match	14m	North East
	TOBACCONISTS—RETAIL	Lucky Bill's Kiosk, 10a Chapel Rd., Bankstown South	152163	1965	Premise Match	14m	North East
	Beauty Salons &/or Ladies Hairdressers	Marilyn Jane., 10 Chapel Rd., Bankstown	50947	1965	Premise Match	14m	North East
	Fish Merchants - Retail	Theodore's Fish Supply, 10 Chapel Rd., Bankstown South	87128	1965	Premise Match	14m	North East
	FRUITERERS/GREENGROCER S	Bankstown South Fruit. Shop, 10 Chapel Rd., Bankstown South	314988	1961	Premise Match	14m	North East
	DENTISTS	Cloutier, R. M., 10 Chapel Rd., Bankstown	295787	1961	Premise Match	14m	North East
	DRAPERS-RETAIL	Cowmeadow, H., 10 Chapel Rd., Bankstown South	297827	1961	Premise Match	14m	North East
	MILK, FRUIT JUICE BARS/CONFECTIONERS	Gazzard, E. & L., 10 Chapel Rd., Bankstown South	339093	1961	Premise Match	14m	North East
	REAL ESTATE AGENTS/VALUERS	Gray, Stan & Dunn, 10 Chapel Rd., Bankstown South	365018	1961	Premise Match	14m	North East
	TOBACCONISTS-RETAIL	Lucky Bills Kiosk, 10a Chapel Rd., Bankstown South	257804	1961	Premise Match	14m	North East
	BEAUTY SALONS & LADIES' HAIRDRESSERS	Marilyn Jane, 10 Chapel Rd., Bankstown	272597	1961	Premise Match	14m	North East
	REAL ESTATE AGENTS/VALUERS	Naylor, J. A. & Co., 10 Chapel Rd. BANKSTOWN	365026	1961	Premise Match	14m	North East
	FISH MERCHANTS-RETAIL	Theodore's Fish Supply, 10 Chapel Rd., Bankstown South	311255	1961	Premise Match	14m	North East
8	HAIRDRESSERS-LADIES &/OR BEAUTY SALONS.	Fringe Images, 12 Chapel Rd., Bankstown. 2200	42088	1986	Premise Match	22m	North East
	BEAUTY SALONS &/OR LADIES HAIRDRESSERS. (B2000)	Macks Salon, 12 Chapel Rd., Bankstown. 2200.	6129	1982	Premise Match	22m	North East
	BEAUTY SALONS &/OR LADIES HAIRDRESSERS.	Macks Salon. 12 Chapel Rd., Bankstown. 2200	5283	1978	Premise Match	22m	North East
	BEAUTY SALONS &/OR LADIES HAIRDRESSERS.	Mack's Salon, 12 Chapel Rd., Bankstown. 2200.	5597	1975	Premise Match	22m	North East
	BEAUTY SALONS &/OR LADIES' HAIRDRESSERS (B260)	Mack's Salon., 12 Chapel Rd., Bankstown	266244	1970	Premise Match	22m	North East
9	RESTAURANTS.	Mandarin, 203 Canterbury Rd., Bankstown. 2200	82241	1986	Premise Match	22m	South West
	RESTAURANTS. (R5180)	Mandarin, 203 Canterbury Rd., Bankstown. 2200.	71314	1982	Premise Match	22m	South West
10	MOTOR BRAKE SERVICES.	South Bankstown Service Centre, 203 Canterbury Rd., South Bankstown. 2200	61655	1986	Premise Match	27m	South West
	MOTOR ELECTRICIANS.	South Bankstown Service Centre, 203 Canterbury Rd., South Bankstown. 2200	63024	1986	Premise Match	27m	South West
	MOTOR ENGINE RECONDITIONERS.	South Bankstown Service Centre, 203 Canterbury Rd., South Bankstown. 2200	63153	1986	Premise Match	27m	South West
	MOTOR GARAGES & SERVICE STATIONS.	South Bankstown Service Centre, 203 Canterbury Rd., South Bankstown. 2200	65480	1986	Premise Match	27m	South West
	MOTOR PANEL BEATERS &/OR SPRAY PAINTERS.	South Bankstown Service Centre, 203 Canterbury Rd., South Bankstown. 2200	66769	1986	Premise Match	27m	South West
	MOTOR SPARE PARTS DEALERS RETAIL	South Bankstown Service Centre, 203 Canterbury Rd., South Bankstown. 2200	67488	1986	Premise Match	27m	South West
	MOTOR TUNING SPECIALISTS.	South Bankstown Service Centre, 203 Canterbury Rd., South Bankstown. 2200	68481	1986	Premise Match	27m	South West



Map Id	Business Activity	Premise	Ref No.	Year	Location Confidence	Distance to Property Boundary or Road Intersection	Direction
10	MOTOR TOWING SERVICES.	South Bankstown Service Centre, 203 Canterbury Rd., South. Bankstown. 2200	67994	1986	Premise Match	27m	South West
	TYRE DEALERS &/OR RETREADERS &/OR VULCANISERS.	South Bankstown Service Centre, 203 Canterbury Rd., South.Bankstown. 2200	96431	1986	Premise Match	27m	South West
	MOTOR BRAKE SERVICES. (M5240)	South Bankstown Service Centre, 203 Canterbury Rd., South Bankstown. 2200	54455	1982	Premise Match	27m	South West
	MOTOR ELECTRICIANS, (M6580)	South Bankstown Service Centre, 203 Canterbury Rd., South Bankstown. 2200.	55591	1982	Premise Match	27m	South West
	MOTOR ENGINE RECONDITIONERS. (M6640)	South Bankstown Service Centre, 203 Canterbury Rd., South Bankstown. 2200.	55693	1982	Premise Match	27m	South West
	MOTOR GARAGES &/OR ENGINEERS &/OR SERVICE STATIONS. (M6860)	South Bankstown Service Centre, 203 Canterbury Rd., South Bankstown. 2200.	57594	1982	Premise Match	27m	South West
	MOTOR PANEL BEATERS &/OR SPRAY PAINTERS. (M7360)	South Bankstown Service Centre, 203 Canterbury Rd., South Bankstown. 2200.	58725	1982	Premise Match	27m	South West
	MOTOR SPARE PARTS DEALERS -RETAIL. (M7840)	South Bankstown Service Centre, 203 Canterbury Rd., South Bankstown. 2200.	59285	1982	Premise Match	27m	South West
	MOTOR TOWING SERVICES. (M8220)	South Bankstown Service Centre, 203 Canterbury Rd., South Bankstown. 2200.	59668	1982	Premise Match	27m	South West
	MOTOR TUNING SPECIALISTS.(M8350)	South Bankstown Service Centre, 203 Canterbury Rd., South Bankstown. 2200.	59918	1982	Premise Match	27m	South West
	TYRE DEALERS &/ORRETREADERS &/OR VULCANISERS. (T8830)	South Bankstown Service Centre, 203 Canterbury Rd., South Bankstown. 2200.	82715	1982	Premise Match	27m	South West
	MOTOR SPARE PARTS DEALERS-RETAIL.	South Bankstown Service Centre, 203 Canterbury Rd, South Bankstown 2200	52828	1978	Premise Match	27m	South West
	MOTOR TOWING SERVICES	South Bankstown Service Centre, 203 Canterbury Rd, South Bankstown 2200	53189	1978	Premise Match	27m	South West
	MOTOR BRAKE SERVICES.	South Bankstown Service Centre, 203 Canterbury Rd., South Bankstown. 2200	47988	1978	Premise Match	27m	South West
	MOTOR CARBURETTOR &/OR TUNING SPECIALISTS.	South Bankstown Service Centre, 203 Canterbury Rd., South Bankstown. 2200	48679	1978	Premise Match	27m	South West
	MOTOR ELECTRICIANS	South Bankstown Service Centre, 203 Canterbury Rd., South Bankstown. 2200	49073	1978	Premise Match	27m	South West
	MOTOR ENGINE RECONDITIONERS.	South Bankstown Service Centre, 203 Canterbury Rd., South Bankstown. 2200	49150	1978	Premise Match	27m	South West
	MOTOR PAINTERS.	South Bankstown Service Centre, 203 Canterbury Rd., South Bankstown. 2200	51677	1978	Premise Match	27m	South West
	MOTOR PANEL BEATERS	South Bankstown Service Centre, 203 Canterbury Rd., South Bankstown. 2200	52363	1978	Premise Match	27m	South West
	TYRE DEALERS &/OR RETREADERS &/OR VULCANISERS	South Bankstown Service Centre, 203 Canterbury Rd., South Bankstown. 2200	72970	1978	Premise Match	27m	South West
	MOTOR GARAGES &/OR ENGINEERS &/OR SERVICE STATIONS.	South Bankstown Service Centre. 203 Canterbury Rd., South Bankstown. 2200	50850	1978	Premise Match	27m	South West
	TYRE DEALERS, RETREADERS &/OR VULCANIZERS,	South Bankstown Service Centre, 203 Canterbury Rd., South Bankstown. 2200	85630	1975	Premise Match	27m	South West
	MOTOR BRAKE SERVICES.	South Bankstown Service Centre., 203 Canterbury Rd., South Bankstown. 2200	56832	1975	Premise Match	27m	South West

Map Id	Business Activity	Premise	Ref No.	Year	Location Confidence	Distance to Property Boundary or Road Intersection	Direction
10	MOTOR ENGINE RECONDITIONERS.	South Bankstown Service Centre., 203 Canterbury Rd., South Bankstown. 2200	58131	1975	Premise Match	27m	South West
	MOTOR GARAGES &/OR ENGINEERS.	South Bankstown Service Centre., 203 Canterbury Rd., South Bankstown. 2200	59551	1975	Premise Match	27m	South West
	MOTOR PAINTERS.	South Bankstown Service Centre., 203 Canterbury Rd., South Bankstown. 2200	60431	1975	Premise Match	27m	South West
	MOTOR PANEL BEATERS.	South Bankstown Service Centre., 203 Canterbury Rd., South Bankstown. 2200	61124	1975	Premise Match	27m	South West
	MOTOR SPARE PARTS DEALERS- RETAIL	South Bankstown Service Centre., 203 Canterbury Rd., South Bankstown. 2200	62335	1975	Premise Match	27m	South West
	MOTOR TOWING SERVICES.	South Bankstown Service Centre., 203 Canterbury Rd., South Bankstown. 2200	62749	1975	Premise Match	27m	South West
	MOTOR CARBURETTOR &/OR TUNING SPECIALISTS	South Bankstown Service Centre., 203 Canterbury Rd., South Bankstown. 2200.	57637	1975	Premise Match	27m	South West
	MOTOR ELECTRICIANS.	South Bankstown Service Centre., 203 Canterbury Rd., South Bankstown. 2200.	58046	1975	Premise Match	27m	South West
	TYRE/TUBE DEALERS (T760)	South Bankstown Service Centre, 203 Canterbury Rd., South Bankstown	371930	1970	Premise Match	27m	South West
	MOTOR CARBURETTOR/TUNING SPECIALISTS (M564)	South Bankstown Service Centre., 203 Canterbury Rd., South Bankstown	336462	1970	Premise Match	27m	South West
	MOTOR ELECTRICIANS (M620)	South Bankstown Service Centre., 203 Canterbury Rd., South Bankstown	336956	1970	Premise Match	27m	South West
	MOTOR GARAGES & ENGINEERS(M6S6)	South Bankstown Service Centre., 203 -213 Canterbury Rd., BANKSTOWN	338627	1970	Premise Match	27m	South West
	MOTOR BRAKE SERVICES (M512)	South Bankstown Service Centre., 203 -213 Canterbury Rd., South Bankstown	335559	1970	Premise Match	27m	South West
	MOTOR ENGINE RECONDITIONERS(M624)	South Bankstown Service Centre., 203 -213 Canterbury Rd., South Bankstown	337072	1970	Premise Match	27m	South West
	MOTOR PAINTERS (M672)	South Bankstown Service Centre., 203 -213 Canterbury Rd., South Bankstown	339654	1970	Premise Match	27m	South West
	MOTOR PANEL BEATERS (M680)	South Bankstown Service Centre., 203 -213 Canterbury Rd., South Bankstown	340428	1970	Premise Match	27m	South West
	MOTOR SPARE PARTS DEALERS-RETAIL (M728)	South Bankstown Service Centre., 203 -213 Canterbury Rd., South Bankstown	342022	1970	Premise Match	27m	South West
	MOTOR TOWING SERVICES (M744)	South Bankstown Service Centre., 203 -213 Canterbury Rd., South Bankstown	342561	1970	Premise Match	27m	South West
	Motor Carburettor/Tuning Specialists	South Bankstown Service Centre, 203 Canterbury Rd., South Bankstown	121279	1965	Premise Match	27m	South West
	Motor Electricians	South Bankstown Service Centre, 203 Canterbury Rd., South Bankstown	121824	1965	Premise Match	27m	South West
	Tyre/Tube Dealers	South Bankstown Service Centre, 203 Canterbury Rd., South Bankstown	154575	1965	Premise Match	27m	South West
	Motor Garages & Engineers	South Bankstown Service Centre, 203 -213 Canterbury Rd. Bankstown	122199	1965	Premise Match	27m	South West
	Motor Brake Services	South Bankstown Service Centre, 203 -213 Canterbury Rd., South Bankstown	120372	1965	Premise Match	27m	South West
	Motor Engine Reconditioners	South Bankstown Service Centre, 203 -213 Canterbury Rd., South Bankstown	121958	1965	Premise Match	27m	South West
	Motor Painters	South Bankstown Service Centre, 203 -213 Canterbury Rd., South Bankstown	124252	1965	Premise Match	27m	South West

Map Id	Business Activity	Premise	Ref No.	Year	Location Confidence	Distance to Property Boundary or Road Intersection	Direction
10	Motor Panel Beaters	South Bankstown Service Centre, 203 -213 Canterbury Rd., South Bankstown	125021	1965	Premise Match	27m	South West
	Motor Spare Parts Dealers - Retail	South Bankstown Service Centre, 203 -213 Canterbury Rd., South Bankstown	126649	1965	Premise Match	27m	South West
	Motor Towing Services	South Bankstown Service Centre, 203 -213 Canterbury Rd., South Bankstown	127151	1965	Premise Match	27m	South West
	MOTOR CARBURETTOR/TUNING SPECIALISTS	South Bankstown Service Centre, 203 Canterbury Rd., South Bankstown	345625	1961	Premise Match	27m	South West
	MOTOR ELECTRICIANS	South Bankstown Service Centre, 203 Canterbury Rd., South Bankstown	346166	1961	Premise Match	27m	South West
	TYRE/TUBE DEALERS	South Bankstown Service Centre, 203 Canterbury Rd., South Bankstown	260324	1961	Premise Match	27m	South West
	MOTOR GARAGES & ENGINEERS	South Bankstown Service Centre, 203 -213 Canterbury Rd., Bankstown	348165	1961	Premise Match	27m	South West
	MOTOR BRAKE SERVICES	South Bankstown Service Centre, 203 -213 Canterbury Rd., South Bankstown	344567	1961	Premise Match	27m	South West
	MOTOR ENGINE RECONDITIONERS	South Bankstown Service Centre, 203 -213 Canterbury Rd., South Bankstown	346334	1961	Premise Match	27m	South West
	MOTOR PAINTERS	South Bankstown Service Centre, 203 -213 Canterbury Rd., South Bankstown	349185	1961	Premise Match	27m	South West
	MOTOR PANEL BEATERS	South Bankstown Service Centre, 203 -213 Canterbury Rd., South Bankstown	349971	1961	Premise Match	27m	South West
	MOTOR SPARE PARTS DEALERS—RETAIL	South Bankstown Service Centre, 203 -213 Canterbury Rd., South Bankstown	351734	1961	Premise Match	27m	South West
	MOTOR TOWING SERVICES	South Bankstown Service Centre, 203 -213 Canterbury Rd., South Bankstown	352192	1961	Premise Match	27m	South West
11	Mattress &/or Bedding Mfrs &/or Dists	Dunlop Bedding, (Division of Pacific Dunlop Limited), 185 Canterbury Rd., Bankstown 2200	51443	1991	Premise Match	34m	East
	UPHOLSTERERS SUPPLIES.	Dunlopillo Pty. Ltd. 185 Canterbury Rd. Bankstown. 2200	96693	1986	Premise Match	34m	East
	MATTRESS &/OR BEDDING MFRS. &/OR DIST.	Dunlopillo Pty. Ltd., 185 Canterbury Rd., Bankstown. 2200	53202	1986	Premise Match	34m	East
	RUBBER GOODS MFRS. &/OR DIST.	Dunlopillo Pty. Ltd., 185 Canterbury Rd., Bankstown. 2200	83788	1986	Premise Match	34m	East
	TYRE DEALERS &/OR RETREADERS &/OR VULCANISERS.	Willis, Barry Tyres, 175 Canterbury Rd., Bankstown. 2200	96464	1986	Premise Match	34m	East
	TYRE DEALERS &/OR RETREADERS &/OR VULCANISERS. (T8830)	Dunlop Tyre Service (N.S.W) Pty. Ltd., 175 Canterbury Rd., Bankstown. 2200.	82629	1982	Premise Match	34m	East
	MATTRESS &/OR BEDDING MFRS.&/OR DIST. (M1670)	Dunlopillo Pty. Ltd., 185 Canterbury Rd., Bankstown. 2200.	46816	1982	Premise Match	34m	East
	RUBBER GOODS MFRS. &/OR DIST. (R7490)	Dunlopillo Pty. Ltd., 185 Canterbury Rd., Bankstown. 2200.	72509	1982	Premise Match	34m	East
	UPHOLSTERERS SUPPLIES. (U0650)	Dunlopillo Pty. Ltd., 185 Canterbury Rd., Bankstown. 2200.	82951	1982	Premise Match	34m	East
	TYRE DEALERS &/OR RETREADERS &/OR VULCANISERS	Dunlop Tyre Service (N.S.W) Pty. Ltd., 175 Canterbury Rd., Bankstown. 2200	72901	1978	Premise Match	34m	East
	UPHOLSTERERS SUPPLIES.	Dunlopillo Pty. Ltd., 185 Canterbury Rd., Bankstown.2200	73184	1978	Premise Match	34m	East
	MATTRESS &/OR BEDDING MFRS. &/OR DIST.	Dunlopillo Pty. Ltd., 185 Canterbury Rd., Bankstown. 2200	41899	1978	Premise Match	34m	East
	RUBBERS GOODS MFRS &/OR DIST	Dunlopillo Pty. Ltd., 185 Canterbury Rd., Bankstown. 2200	64051	1978	Premise Match	34m	East
	TYRE DEALERS, RETREADERS &/OR VULCANIZERS.	Dunlop Tyre Service (N.S.W) Pty. Ltd., 175 Canterbury Rd., Bankstown. 2200	85546	1975	Premise Match	34m	East



Map Id	Business Activity	Premise	Ref No.	Year	Location Confidence	Distance to Property Boundary or Road Intersection	Direction
11	BEDDING MFRS. &/OR DIST.	Dunlopillo Pty. Ltd., 185 Canterbury Rd., Bankstown. 2200.	6148	1975	Premise Match	34m	East
	RUBBER GOODS MFRS. &/OR DIST.	Dunlopillo Pty. Ltd., 185 Canterbury Rd., Bankstown. 2200	74799	1975	Premise Match	34m	East
	UPHOLSTERERS SUPPLIES.	Dunlopillo Pty. Ltd., 185 Canterbury Rd., Bankstown. 2200	85860	1975	Premise Match	34m	East
	BEDDING MFRS. &/OR DIST.	Sleepmakers (NSW) Pty. Ltd., 185 Canterbury Rd., Bankstown. 2200.	6168	1975	Premise Match	34m	East
	BATTERY SALES & SERVICE (B230)	Dunlop Tyre Service (N.S.W.) Pty. Ltd. 175 Canterbury Rd., Bankstown, 2200	265342	1970	Premise Match	34m	East
	TYRE/TUBE DEALERS (T760)	Dunlop Tyre Service (N.S.W.) Pty. Ltd. 175 Canterbury Rd., Bankstown, 2200	371854	1970	Premise Match	34m	East
	FLOOR MATERIAL SPECIALISTS (F315)	Dunlopillo Pillo Pty.Ld., 185 Canterbury Rd., Bankstown	304104	1970	Premise Match	34m	East
	BEDDING MANUFACTURERS (B270)	Dunlopillo Pty. Ltd., 185 Canterbury Rd., Bankstown	266843	1970	Premise Match	34m	East
	FURNITURE-LOUNGE SUITES-MFRS.&/OR W'SALERS (F755)	Dunlopillo Pty. Ltd., 185 Canterbury Rd., Bankstown	309730	1970	Premise Match	34m	East
	RUBBER FLOORING/STAIRCASE TREADS MFRS. (R465)	Dunlopillo Pty. Ltd., 185 Canterbury Rd., Bankstown	358032	1970	Premise Match	34m	East
	RUBBER GOODS MANUFACTURERS &/OR DISTRIBUTORS	Dunlopillo Pty. Ltd., 185 Canterbury Rd., Bankstown	358106	1970	Premise Match	34m	East
	UPHOLSTERERS' SUPPLIES (U070)	Dunlopillo Pty. Ltd., 185 Canterbury Rd., Bankstown	372163	1970	Premise Match	34m	East
	Bedding Mfrs.	Dunlopillo Pty. Ltd., 185 Canterbury Rd., Bankstown	51365	1965	Premise Match	34m	East
	Furniture - Lounge Suites - Mfrs. &/or W'Salers	Dunlopillo Pty. Ltd., 185 Canterbury Rd., Bankstown	93781	1965	Premise Match	34m	East
	Rubber Goods Manufacturers &/or Dist.	Dunlopillo Pty. Ltd., 185 Canterbury Rd., Bankstown	141358	1965	Premise Match	34m	East
	Engineers General &/or Mfrg. &/or Mechanical	Engineering B.P., 181 Canterbury Rd., Bankstown	82341	1965	Premise Match	34m	East
	Engineers - Plastic	Engineering, B. P., 181 Canterbury Rd., Bankstown	83496	1965	Premise Match	34m	East
	Plastic Goods Manufacturers	Engineering, B. P., 181 Canterbury Rd., Bankstown	133904	1965	Premise Match	34m	East
	Tyre/Tube Dealers	National Tyre Service, 175 Canterbury Rd., Bankstown	154548	1965	Premise Match	34m	East
	Battery Service Stations	National Tyre Service., 175 Canterbury Rd., Bankstown	50220	1965	Premise Match	34m	East
	ELECTRIC CABLE, FLEX & WIRE MFRS. &/OR DIST.	Broue A Q Pty Ltd Bankstown Branch., 183 Canterbury Rd.	300128	1961	Premise Match	34m	East
	BEDDING MANUFACTURERS	Dunlopillo Pty. Ltd., 185 Canterbury Rd., Bankstown	272917	1961	Premise Match	34m	East
	FURNITURE-LOUNGE SUITES-MFRS. &/OR W'SALERS	Dunlopillo Pty. Ltd., 185 Canterbury Rd., Bankstown	318009	1961	Premise Match	34m	East
	RUBBER GOODS MANUFACTURERS &/OR DISTRIBUTORS	Dunlopillo Pty. Ltd., 185 Canterbury Rd., Bankstown	246913	1961	Premise Match	34m	East
	BRASS FINISHERS	B.P. Engineering, 181 Canterbury Rd., Bankstown	11147	1950	Premise Match	34m	East
	BRASS FITTINGS & BRASSWARE MFRS.	B.P. Engineering, 181 Canterbury Rd., Bankstown	11183	1950	Premise Match	34m	East
	ENGINEERS-GENERAL &/OR MANUFACTURING &/OR MECHANICAL	B.P. Engineering, 181 Canterbury Rd., Bankstown	40446	1950	Premise Match	34m	East
	DRY CLEANERS, PRESSERS & DYERS	Challenge Dry Cleaners, 183 Canterbury Rd., Bankstown	35156	1950	Premise Match	34m	East
12	Upholsterers	G & K Upholstery, 14A Chapel Rd South Bankstown 2200	65425	1991	Premise Match	34m	North East
	UPHOLSTERERS.	G & K Upholstery, 14A Chapel Rd. South, Bankstown. 2200.	96589	1986	Premise Match	34m	North East
	UPHOLSTERERS.	G. & K. Upholstry, Chapel Rd., Bankstown. 2200.	96587	1986	Premise Match	34m	North East

Map Id	Business Activity	Premise	Ref No.	Year	Location Confidence	Distance to Property Boundary or Road Intersection	Direction
12	MILK, FRUIT JUICE BARS &/OR CONFECTIONERS.	Papanastasiou, I, 14B Chapel Rd., Bankstown. 2200	59303	1986	Premise Match	34m	North East
	CHEMISTS - PHARMACEUTICAL.(C4110)	Croot, D., 14A Chapel Rd., Bankstown. 2200.	14929	1982	Premise Match	34m	North East
	MILK, FRUIT JUICE BARS &/OR CONFECTIONERS, (M3180)	Papanastasiou, I, 14b Chapel Rd., Bankstown. 2200.	52377	1982	Premise Match	34m	North East
	CHEMISTS-PHARMACEUTICAL.	Croot, D., 14A Chapel Rd., Bankstown. 2200	13111	1978	Premise Match	34m	North East
	MILK, FRUIT JUICE BARS &/OR CONFECTIONERS.	Papanastasiou, I, 14b Chapel Rd., Bankstown. 2200	46097	1978	Premise Match	34m	North East
	CHEMISTS-PHARMACEUTICAL	Carroll Chemist, 14A Chapel Rd., Bankstown. 2200.	15078	1975	Premise Match	34m	North East
	MILK, FRUIT JUICE BARS &/OR CONFECTIONERS.	Tony's Milk Bar., 14 Chapel Rd., Bankstown. 2200	53914	1975	Premise Match	34m	North East
	GROCERS-RETAIL	Variety (Mayfair) Food Store., 14 Chapel Rd., South Bankstown. 2200	39968	1975	Premise Match	34m	North East
	CHEMISTS-PHARMACEUTICAL	Carroll Chemist, 14a Chapel Rd., South Bankstown	280173	1970	Premise Match	34m	North East
	GROCERS-RETAIL (G655)	Variety (Mayfair) Food Store., 14 Chapel Rd., South Bankstown	313115	1970	Premise Match	34m	North East
	Chemists - Pharmaceutical	Carroll's, 14a Chapel Rd., Bankstown	64823	1965	Premise Match	34m	North East
13	Tyre Dealers &/or Retreaders &/or Vulcanisers	Bob Jane T Mart, 164 Canterbury Rd Bankstown 2200	65230	1991	Premise Match	45m	South East
	TYRE DEALERS &/OR RETREADERS &/OR VULCANISERS.	Bob Jane T-Mart, 164 Canterbury Rd., Bankstown. 2200	96301	1986	Premise Match	45m	South East
	MOTOR ACCESSORIES DEALERS.	Four Ways Motors Bankstown Pty. Ltd., 164 Canterbury Rd., Bankstown. 2200	56163	1975	Premise Match	45m	South East
	MOTOR GARAGES &/OR ENGINEERS.	Four Ways Motors Bankstown Pty. Ltd., 164 Canterbury Rd., Bankstown. 2200	58897	1975	Premise Match	45m	South East
	MOTOR PAINTERS.	Four Ways Motors Bankstown Pty. Ltd., 164 Canterbury Rd., Bankstown. 2200	60128	1975	Premise Match	45m	South East
	MOTOR PANEL BEATERS.	Four Ways Motors Bankstown Pty. Ltd., 164 Canterbury Rd., Bankstown. 2200	60786	1975	Premise Match	45m	South East
	MOTOR SPARE PARTS DEALERS- RETAIL	Four Ways Motors Bankstown Pty. Ltd., 164 Canterbury Rd., Bankstown. 2200	62204	1975	Premise Match	45m	South East
	MOTOR CAR &/OR TRUCK DEALERS- NEW &/OR USED.	Four Ways Motors Bankstown Pty. Ltd., 164 Canterbury Rd., Bankstown. 2200.	57157	1975	Premise Match	45m	South East
	MOTOR ACCESSORIES/DEALERS (M448)	Four Ways Garage Bankstown Pty. Ltd., 164 Canterbury Rd., Bankstown	334637	1970	Premise Match	45m	South East
	MOTOR CAR/TRUCK DEALERS-NEW/USED (M520)	Four Ways Garage Bankstown Pty. Ltd., 164 Canterbury Rd., Bankstown	335970	1970	Premise Match	45m	South East
	MOTOR GARAGES & ENGINEERS(M6S6)	Four Ways Garage Bankstown Pty. Ltd., 164 Canterbury Rd., BANKSTOWN	337821	1970	Premise Match	45m	South East
	MOTOR PAINTERS (M672)	Four Ways Garage Bankstown Pty. Ltd., 164 Canterbury Rd., Bankstown	339301	1970	Premise Match	45m	South East
	MOTOR PANEL BEATERS (M680)	Four Ways Garage Bankstown Pty. Ltd., 164 Canterbury Rd., Bankstown	340045	1970	Premise Match	45m	South East
	MOTOR SPARE PARTS DEALERS-RETAIL (M728)	Four Ways Garage Bankstown Pty. Ltd., 164 Canterbury Rd., Bankstown	341821	1970	Premise Match	45m	South East
	Motor Garages & Engineers	Four Ways Garage Bankstowe Pty. Ltd., 164 Canterbury Rd. Bankstown	122191	1965	Premise Match	45m	South East
	Motor Accessories - Dealers	Four Ways Garage Bankstown Pty. Ltd., 164 Canterbury Rd., Bankstown	119431	1965	Premise Match	45m	South East
	Motor Car/Truck Dealers - New/Used	Four Ways Garage Bankstown Pty. Ltd., 164 Canterbury Rd., Bankstown	120635	1965	Premise Match	45m	South East
	Motor Panel Beaters	Four Ways Garage Bankstown Pty. Ltd., 164 Canterbury Rd., Bankstown	124641	1965	Premise Match	45m	South East

Map Id	Business Activity	Premise	Ref No.	Year	Location Confidence	Distance to Property Boundary or Road Intersection	Direction
13	Motor Spare Parts Dealers - Retail	Four Ways Garage Bankstown Pty. Ltd., 164 Canterbury Rd., Bankstown	126437	1965	Premise Match	45m	South East
	Welders - Electric &/or Oxy	Maloney & Co. Pty. Ltd., 164 Canterbury Rd., Bankstown	156633	1965	Premise Match	45m	South East
	Motor Radiator Mfrs.	Maloney & Co. Pty. Ltd., 164 Canterbury Rd., Bankstown	125245	1965	Premise Match	45m	South East
	Motor Body Repairs/Converters	Spalding, F. A., Maloney & Co. Pty. Ltd., 164 Canterbury Rd., Bankstown	120230	1965	Premise Match	45m	South East
	MOTOR ACCESSORIES/DEALERS	Four Ways Garage Pty. Ltd., 164 Canterbury Rd., Bankstown	343537	1961	Premise Match	45m	South East
	MOTOR BODY BUILDERS	Four Ways Garage Pty. Ltd., 164 Canterbury Rd., Bankstown	344139	1961	Premise Match	45m	South East
	MOTOR CAR/TRUCK DEALERS—NEW/USED	Four Ways Garage Pty. Ltd., 164 Canterbury Rd., Bankstown	345028	1961	Premise Match	45m	South East
	MOTOR PAINTERS	Four Ways Garage Pty. Ltd., 164 Canterbury Rd., Bankstown	348831	1961	Premise Match	45m	South East
	MOTOR PANEL BEATERS	Four Ways Garage Pty. Ltd., 164 Canterbury Rd., Bankstown	349575	1961	Premise Match	45m	South East
	MOTOR SPARE PARTS DEALERS—RETAIL	Four Ways Garage Pty. Ltd., 164 Canterbury Rd., Bankstown	351506	1961	Premise Match	45m	South East
	MOTOR GARAGES & ENGINEERS	Four Ways Garage, 164 Canterbury Rd. BANKSTOWN	347160	1961	Premise Match	45m	South East
	MOTOR SERVICE STATIONS- PETROL, Etc.	Four Ways Gaiaige, 164 Canterbury Rd., Bankstown	85968	1950	Premise Match	45m	South East
	MOTOR ACCESSORIES- DEALER	Four Ways Garage, 164 Canterbury Rd., Bankstown	81598	1950	Premise Match	45m	South East
	MOTOR BODY BUILDERS	Four Ways Garage, 164 Canterbury Rd., Bankstown	82079	1950	Premise Match	45m	South East
	MOTOR GARAGES &/OR ENGINEERS	Four Ways Garage, 164 Canterbury Rd., Bankstown	83760	1950	Premise Match	45m	South East
	MOTOR PAINTERS	Four Ways Garage, 164 Canterbury Rd., Bankstown	84816	1950	Premise Match	45m	South East
	MOTOR PANEL BEATERS	Four Ways Garage, 164 Canterbury Rd., Bankstown	85277	1950	Premise Match	45m	South East
	MOTOR SPARE PARTS DEALERS-RETAIL	Four Ways Garage, 164 Canterbury Rd., Bankstown	86665	1950	Premise Match	45m	South East
	MOTOR TOWING SERVICES	Four Ways Garage, 164 Canterbury Rd., Bankstown	86915	1950	Premise Match	45m	South East
14	TAKE-AWAY FOODS.	Homestead, 215 Canterbury Rd., Bankstown. 2200.	90984	1986	Premise Match	50m	South West
	TAKE-AWAY FOODS. (T0235)	Homestead, 215 Canterbury Rd., Bankstown. 2200.	78440	1982	Premise Match	50m	South West
	HAIRDRESSERS-GENTS.	South Bankstown Hairdresser, 217 Canterbury Rd., Bankstown South. 2200	40902	1975	Premise Match	50m	South West
	HAIRDRESSERS (GENT.'S) (H070)	South Bankstown Hairdresser., 217 Canterbury Rd., Bankstown South	314436	1970	Premise Match	50m	South West
	Hairdressers (Gent.'s)/Tobacconists	South Bankstown Hairdresser., 217 Canterbury Rd., Bankstown South	98528	1965	Premise Match	50m	South West
	HAIRDRESSERS (GENT.'S) /TOBACCONISTS	South Bankstown Hairdresser, 217 Canterbury Rd., Bankstown South	322518	1961	Premise Match	50m	South West
	BOOKSELLERS &/OR STATIONERS	Taylor, Mrs. C. S. (The Library), 215 Canterbury Rd., Bankstown	9805	1950	Premise Match	50m	South West
	CHINA, CROCKERY, GLASSWARE, CRYSTAL, EARTHENWARE & CUTLERY DEALERS	Taylor, Mrs. G. S., The Library, 215 Canterbury Rd., Bankstown	22487	1950	Premise Match	50m	South West
	LIBRARIES-LENDING	Taylor, Mrs. G. S., The Library, 215 Canterbury Rd., Bankstown	68965	1950	Premise Match	50m	South West
15	Storage &/or Distribution Centres	Miller Self Storage, 2 Gibson Ave Bankstown 2200	63598	1991	Premise Match	69m	South East
	STORAGE & DISTRIBUTION CENTRES.	Millers Self Storage, 2 Gibson Ave., Bankstown. 2200	89595	1986	Premise Match	69m	South East
	CONCRETE CONTRACTORS- CONSTRUCTIONAL	Hoffman, E., 10 Gibson Ave., Padstow	28294	1950	Premise Match	69m	South East
	LANDSCAPE GARDENERS	Hoffman, E., 10 Gibson Ave., Padstow Park	67473	1950	Premise Match	69m	South East

Map Id	Business Activity	Premise	Ref No.	Year	Location Confidence	Distance to Property Boundary or Road Intersection	Direction
16	BEAUTY SALONS &/OR LADIES' HAIRDRESSERS (B260)	Shirley Salon., 16 Chapel Rd., Bankstown	266634	1970	Premise Match	72m	North East
	CAFES, COFFEE LOUNGES, Etc. (C030)	South Bankstown Coffee Lounge & Milk Bar., 16 Chapel Rd, South Bankstown	276083	1970	Premise Match	72m	North East
	Beauty Salons &/or Ladies Hairdressers	Shirley Salon., 16 Chapel Rd., Bankstown	51204	1965	Premise Match	72m	North East
17	SCHOOLS - KINDERGARTEN, DAY NURSERY.	Marleen Nursery, 172 Canterbury Rd., Bankstown. 2200	84918	1986	Premise Match	89m	South
	SCHOOLS - KINDERGARTEN, DAY.NURSERY. (S1470)	Marleen Nursery, 172 Canterbury Rd, Bankstown. 2200.	73499	1982	Premise Match	89m	South
	SCHOOLS-KINDERGARTEN, DAY NURSERY.	Marleen Nursery, 172 Canterbury Rd., Bankstown. 2200	65030	1978	Premise Match	89m	South
	SCHOOLS-KINDERGARTEN, DAY NURSERY.	Marleen Nursery., 172 Canterbury Rd., Bankstown. 2200	75990	1975	Premise Match	89m	South
	SCHOOLS-KINDERGARTEN/DAY NURSERY (S149)	Marleen Kindergarten, 172 Canterbury Rd., Bankstown South	359659	1970	Premise Match	89m	South
	SCHOOLS-KINDERGARTEN/DAY NURSERY	Marleen Nursery (Kindergarten), 172 Canterbury Rd., South Bankstown	248529	1961	Premise Match	89m	South
18	Timber Merchants &/or Sawmillers	Builders Bargain Centre, 5/150 Canterbury Rd Bankstown 2200	64344	1991	Premise Match	102m	South East
	Builders Supplies	Builders Bargain Centre, 5/150 Canterbury Rd., Bankstown 2200	37082	1991	Premise Match	102m	South East
	Ice Making Machinery Mfrs &/or Dists	C. I. G Beverage Systems, Unit 7/148 Canterbury Rd., Bankstown 2200	48885	1991	Premise Match	102m	South East
	Dispensing Machine Mfrs &/or Dists	C.I.G. Beverage Systems, Unit 7/148 Canterbury Rd., Bankstown 2200	41467	1991	Premise Match	102m	South East
	HEATING EQUIPMENT &/OR SYSTEMS MFRS. &/OR DIST. &/OR INSTALLERS.	Celme International., 7/150 Canterbury Rd Bankstown	101452	1991	Premise Match	102m	South East
	Diamond Tool Mfrs &/or Dists	Dembicon Australia, 3/150 Canterbury Rd., Bankstown 2200	41379	1991	Premise Match	102m	South East
	MOTOR CAR &/OR TRUCK DEALERS - NEW &/OR USED. (M5840)	Bagnall, Paul Pty. Ltd., 154 Canterbury Rd., Bankstown. 2200.	54674	1982	Premise Match	102m	South East
	BOAT, LAUNCH &/OR YACHT SALES &/OR SERVICE. (B3660)	Jax Marine (Bankstown) Pty. Ltd., 152 Canterbury Rd., Bankstown. 2200.	7342	1982	Premise Match	102m	South East
	MARINE ENGINE IMPS. &/OR DIST. &/OR MFRS. (M1060)	Jax Marine (Bankstown) Pty. Ltd., 152 Canterbury Rd., Bankstown. 2200.	46483	1982	Premise Match	102m	South East
	OUTBOARD MOTOR MFRS. &/OR DIST. (O4260)	Jax Marine (Bankstown) Pty. Ltd., 152 Canterbury Rd., Bankstown. 2200.	62044	1982	Premise Match	102m	South East
	SHIP CHANDLERS. (S2760)	Jax Marine (Bankstown) Pty. Ltd., 152 Canterbury Rd., Bankstown. 2200.	74516	1982	Premise Match	102m	South East
	BOAT OAR MFRS. (B3740)	Miami Marine Sales Pty. Ltd., 152 Canterbury Rd., Bankstown. 2200.	7389	1982	Premise Match	102m	South East
	BOAT, LAUNCH &/OR YACHT ACCESSORIES MFRS. &/OR DIST. (B3560)	Miami Marine Sales Pty. Ltd., 152 Canterbury Rd., Bankstown. 2200.	7106	1982	Premise Match	102m	South East
	RADIO &/OR TELEVISION SALES&/OR SERVICEMEN. (R1260)	O'Donnell, Griffin (T.V. Services) Pty. Ltd., 150 Canterbury Rd., Bankstown. 2200.	68323	1982	Premise Match	102m	South East
	TELEVISION &/OR RADIO HIRERS.(T2080)	O'Donnell, Griffin (T.V. Services) Pty. Ltd., 150 Canterbury Rd., Bankstown. 2200.	79486	1982	Premise Match	102m	South East
	BAKERS-BREAD.	Cobbity Farm Bakeries, 152 Canterbury Rd., Bankstown. 2200	4218	1978	Premise Match	102m	South East
	TELEVISION &/OR RADIO HIRERS.	O'Donnell, Griffin (T. V. Services) Pty. Ltd., 150 Canterbury Rd., Bankstown. 2200	70023	1978	Premise Match	102m	South East
	RADIO &/OR TELEVISION SALES &/OR SERVICEMEN.	O'Donnell. Griffin (T. V. Series) Pty. Ltd., 150 Canterbury Rd., Bankstown. 2200	61121	1978	Premise Match	102m	South East
	BAKERS-BREAD.	Cobbity Farm Bakeries, 152 Canterbury Rd., Bankstown. 2200.	4075	1975	Premise Match	102m	South East

Map Id	Business Activity	Premise	Ref No.	Year	Location Confidence	Distance to Property Boundary or Road Intersection	Direction
18	RADIO &/OR TELEVISION SALES &/OR SERVICEMEN.	O'Donnell, Griffin (T.V. Services) Pty. Ltd., 150 Canterbury Rd., Bankstown. 2200	71674	1975	Premise Match	102m	South East
	TELEVISION &/OR RADIO HIRERS.	O'Donnell, Griffin (TV. Services) Pty. Ltd., 150 Canterbury Rd., Bankstown. 2200	82483	1975	Premise Match	102m	South East
	BAKERS-BREAD (B060)	Cobbity Farm Bakeries (Nelson & Son Pty. Ltd.), 152 Canterbury Rd., Bankstown,	264540	1970	Premise Match	102m	South East
	BAKERS-BREAD (B060)	Nelson & Son Pty. Ltd., 152 Canterbury Rd., Bankstown South	264573	1970	Premise Match	102m	South East
	BAKERS - BREAD	Cobbity Farm Bakeries (Nelson & Son Pty. Ltd.), 152 Canterbury Rd., Bankstown	49195	1965	Premise Match	102m	South East
	BAKERS-BREAD	Nelson and Son, 152 Canterbury Rd., Bankstown	271035	1961	Premise Match	102m	South East
	RADIO &/OR TELEVISION SALES & SERVICEMEN	Palmer, H. G. Pty. Ltd., 148-150 Canterbury Rd. BANKSTOWN	363925	1961	Premise Match	102m	South East
	BAKERS-BREAD	Nelson and Son, 152 Canterbury Rd., Bankstown	5395	1950	Premise Match	102m	South East
19	Engineers Hot Water Heating &/or Ventilating	Clark Thos & Son Pty Ltd, 67 Chapel Rd Bankstown 2200	44429	1991	Premise Match	105m	North East
	Engineers Fabricating	Clark Thos & Son Pty Ltd, 67 Chapel Rd., Bankstown 2200	43713	1991	Premise Match	105m	North East
	Engineers Refrigeration	Clark Thos & Son Pty Ltd., 67 Chapel Rd., Bankstown 2200	44756	1991	Premise Match	105m	North East
	Engineers Air Conditioning	Clark Thos & Son Pty. Ltd., 67 Chapel Rd., Bankstown 2200	43311	1991	Premise Match	105m	North East
	Air Conditioning Industrial, Commercial &/or Domestic Specialists	Clark, Thos & Son Pty. Ltd., 67 Chapel Rd., Bankstown 2200	33919	1991	Premise Match	105m	North East
	Footwear Boot & Shoe Mfrs & Dists	Dunlop Footwear, 47 Chapel Rd., Bankstown 2200	46234	1991	Premise Match	105m	North East
	Security Systems &/or Equipment Mfrs &/or Suppliers	TC Technologies (A Division of Thos Clark & Son Pty. Ltd), 67 Chapel Rd South, Bankstown 2200	61945	1991	Premise Match	105m	North East
	Air Conditioning Equipment & Parts Mfrs &/or Imps &/or Dists	TC Technologies (Division of Thos Clark & Son Pty. Ltd.), 67 Chapel Rd. South, Bankstown 2200	33890	1991	Premise Match	105m	North East
	ENGINEERS – FABRICATING.	Clark Thos. & Son Pty. Ltd., 67 Chapel Rd., Bankstown. 2200	29381	1986	Premise Match	105m	North East
	AIR CONDITIONING-INDUSTRIAL &/OR DOMESTIC.	Clark Thos. & Son Pty. Ltd., 67 Chapel Rd., Bankstown. 2200	2240	1986	Premise Match	105m	North East
	ENGINEERS – GENERAL &/OR MANUFACTURING &/OR MECHANICAL.	Clark Thos. & Son Pty. Ltd., 67 Chapel Rd., Bankstown. 2200	29849	1986	Premise Match	105m	North East
	ENGINEERS – HOT WATER, HEATING &/OR VENTILATING.	Clark Thos. & Son Pty. Ltd., 67 Chapel Rd., Bankstown. 2200	30470	1986	Premise Match	105m	North East
	ENGINEERS – REFRIGERATION.	Clark Thos. & Son Pty. Ltd., 67 Chapel Rd., Bankstown. 2200	31027	1986	Premise Match	105m	North East
	ENGINEERS – REPETITION.	Clark Thos. & Son Pty. Ltd., 67 Chapel Rd., Bankstown. 2200	31092	1986	Premise Match	105m	North East
	ENGINEERS-AIR CONDITIONING.	Clark Thos. & Son Pty. Ltd., 67 Chapel Rd., Bankstown. 2200	28529	1986	Premise Match	105m	North East
	POLLUTION CONTROL EQUIPMENT MFRS. &/OR DISTS.	Clark Thos. & Son Pty. Ltd., 67 Chapel Rd., Bankstown. 2200	75451	1986	Premise Match	105m	North East
	SPRAY BOOTHS - PAINTERS MFRS.	Clark Thos. & Son Pty. Ltd., 67 Chapel Rd., Bankstown. 2200	87658	1986	Premise Match	105m	North East
	STEEL FABRICATORS.	Clark Thos. & Son Pty. Ltd., 67 Chapel Rd., Bankstown. 2200	88898	1986	Premise Match	105m	North East
	WELDERS - ELECTRIC &/OR OXY.	Clark Thos. & Son Pty. Ltd., 67 Chapel Rd., Bankstown. 2200	98578	1986	Premise Match	105m	North East
	FOOTWEAR DISTRIBUTORS & W/SALERS.	Dunlop Footwear, 47 Chapel Rd., Bankstown. 2200	35068	1986	Premise Match	105m	North East
	FOOTWEAR IMPORTERS.	Dunlop Footwear, 47 Chapel Rd., Bankstown. 2200	34479	1986	Premise Match	105m	North East



Map Id	Business Activity	Premise	Ref No.	Year	Location Confidence	Distance to Property Boundary or Road Intersection	Direction
19	FOOTWEAR-BOOT & SHOE-MFRS.	Dunlop Footwear, 47 Chapel Rd., Bankstown. 2200	34511	1986	Premise Match	105m	North East
	FOOTWEAR-CHILDRENS & INFANTS-MFRS.	Dunlop Footwear, 47 Chapel Rd., Bankstown. 2200	34542	1986	Premise Match	105m	North East
	SAFETY EQUIPMENT MFRS. &/OR DIST.	Dunlop Footwear, 47 Chapel Rd., Bankstown. 2200	84159	1986	Premise Match	105m	North East
	SPORTING GOODS MFRS. &/OR IMPS. &/OR W/SALERS.	Dunlop Footwear, 47 Chapel Rd., Bankstown. 2200	87355	1986	Premise Match	105m	North East
	GIFTS-WHOLESALE.	Pergine Holdings Pty. Ltd., 67 Chapel St., Lakemba. 2195	39670	1986	Premise Match	105m	North East
	WELDERS - ELECTRIC &/OR OXY.(W3160)	Ciark Thos. & Son Pty. Ltd., 67 Chapel Rd., Bankstown. 2200.	84094	1982	Premise Match	105m	North East
	ENGINEERS-GENERAL &/OR MANUFACTURING &/OR MECHANICAL. (E7140)	Clark Thos. & Son Pty. Ltd., 67 Chapel Rd., Bankstown. 2200	27911	1982	Premise Match	105m	North East
	ENGINEERS - FABRICATING (E6870)	Clark Thos. & Son Pty. Ltd., 67 Chapel Rd., Bankstown. 2200.	27504	1982	Premise Match	105m	North East
	ENGINEERS - REFRIGERATION.(E8040)	Clark Thos. & Son Pty. Ltd., 67 Chapel Rd., Bankstown. 2200.	29049	1982	Premise Match	105m	North East
	ENGINEERS - REPETITION. (E8100)	Clark Thos. & Son Pty. Ltd., 67 Chapel Rd., Bankstown. 2200.	29123	1982	Premise Match	105m	North East
	ENGINEERS-AIR CONDITIONING.(E6030)	Clark Thos. & Son Pty. Ltd., 67 Chapel Rd., Bankstown. 2200.	26694	1982	Premise Match	105m	North East
	ENGINEERS-HOTWATER HEATING &/OR VENTILATING. (E7230)	Clark Thos. & Son Pty. Ltd., 67 Chapel Rd., Bankstown. 2200.	28533	1982	Premise Match	105m	North East
	POLLUTION CONTROL EQUIPMENT MFRS. &/OR DIST. (P7090)	Clark Thos. & Son Pty. Ltd., 67 Chapel Rd., Bankstown. 2200.	65549	1982	Premise Match	105m	North East
	SPRAY BOOTHS-PAINTERS MFRS. (S4920)	Clark Thos. & Son Pty. Ltd., 67 Chapel Rd., Bankstown. 2200.	75772	1982	Premise Match	105m	North East
	STEEL FABRICATORS, (S6105)	Clark Thos. & Son Pty. Ltd., 67 Chapel Rd., Bankstown. 2200.	76859	1982	Premise Match	105m	North East
	FAN &/OR BLOWER MFRS. &/OR DIST. (F0225)	Phoenix Fen, Division Pitstock Pty. Ltd., 67 Chapel Rd., Bankstown. 2200.	29946	1982	Premise Match	105m	North East
	SPRAY BOOTHS-PAINTERS MFRS.	Clark Thos & Son Pty. Ltd., 67 Chapel Rd., Bankstown. 2200	67111	1978	Premise Match	105m	North East
	ENGINEERS- GENERAL &/OR MANUFACTURING &/OR MECHANICAL	Clark Thos. & Son Pty. Ltd., 67 Chapel Rd, Bankstown. 2200	24980	1978	Premise Match	105m	North East
	ENGINEERS-AIR CONDITIONING	Clark Thos. & Son Pty. Ltd., 67 Chapel Rd., Bankstown. 2200	23716	1978	Premise Match	105m	North East
	ENGINEERS-FABRICATING.	Clark Thos. & Son Pty. Ltd., 67 Chapel Rd., Bankstown. 2200	24557	1978	Premise Match	105m	North East
	ENGINEERS-HOT WATER HEATING &/OR VENTILATING.	Clark Thos. & Son Pty. Ltd., 67 Chapel Rd., Bankstown. 2200	25593	1978	Premise Match	105m	North East
	ENGINEERS-REFRIGERATION.	Clark Thos. & Son Pty. Ltd., 67 Chapel Rd., Bankstown. 2200	26106	1978	Premise Match	105m	North East
	ENGINEERS-REPETITION.	Clark Thos. & Son Pty. Ltd., 67 Chapel Rd., Bankstown. 2200	26185	1978	Premise Match	105m	North East
	POLLUTION CONTROL EQUIPMENT MFRS. &/DIST	Clark Thos. & Son Pty. Ltd., 67 Chapel Rd., Bankstown. 2200	58554	1978	Premise Match	105m	North East
	STEEL FABRICATORS.	Clark Thos. & Son Pty. Ltd., 67 Chapel Rd., Bankstown. 2200	68080	1978	Premise Match	105m	North East
	WELDERS-ELECTRIC &/OR OXY.	Clark Thos. & Son Pty. Ltd., 67 Chapel Rd., Bankstown. 2200	74160	1978	Premise Match	105m	North East
	DUST COLLECTION &/OR FUME EXTRACTION EQUIP. MFRS. &/OR DIST. .	Clark-Wheela Brater, 67 Chapel Rd., Bankstown. 2200	21136	1978	Premise Match	105m	North East
	FAN &/OR BLOWER MFRS. &/OR DIST.	Phoenix Fan, Division Pintstock Pty. Ltd, 67 Chapel Rd, Bankstown. 2200	27098	1978	Premise Match	105m	North East
	PHOENIX FANS	Pitstock Pty. Ltd. 67 Chapel Road, Bankstown. 2200	27057	1978	Premise Match	105m	North East
	AIR EQUIPMENT MFRS. &/OR DIST.	Thos. Clark & Son Pty. Ltd., Australasian Manufacturing Licensee. 67 Chapel Road. Bankstown. 2200	2093	1978	Premise Match	105m	North East

Map Id	Business Activity	Premise	Ref No.	Year	Location Confidence	Distance to Property Boundary or Road Intersection	Direction
19	ENGINEERS-HOT WATER-HEATING &/OR VENTILATING.	Clark Thos & Son Pty. Ltd., 67 Chapel Rd., Bankstown. 2200.	29567	1975	Premise Match	105m	North East
	ENGINEERS-AIR CONDITIONING.	Clark Thos. & Son Pty. Ltd. 67 Chapel Rd., Bankstown. 2200	27419	1975	Premise Match	105m	North East
	STEEL FABRICATORS.	Clark Thos. & Son Pty. Ltd., 67 Chapel Rd., Bankstown. 2200	80495	1975	Premise Match	105m	North East
	ENGINEERS - FABRICATING	Clark Thos. & Son Pty. Ltd., 67 Chapel Rd., Bankstown. 2200.	28410	1975	Premise Match	105m	North East
	ENGINEERS - GENERAL &/OR MANUFACTURING &/OR MECHANICAL	Clark Thos. & Son Pty. Ltd., 67 Chapel Rd., Bankstown. 2200.	28889	1975	Premise Match	105m	North East
	ENGINEERS-REFRIGERATION.	Clark Thos. & Son Pty. Ltd., 67 Chapel Rd., Bankstown. 2200	30144	1975	Premise Match	105m	North East
	SPRAY BOOTHS-PAINTERS MFRS.	Clark Thos. & Son Pty. Ltd., 67 Chapel Rd., Bankstown. 2200	79328	1975	Premise Match	105m	North East
	WELDERS., Electric &/OR OXY.	Clark Thos. & Son Pty. Ltd., 67 Chapel Rd., Bankstown. 2200	86826	1975	Premise Match	105m	North East
	DUST COLLECTION &/OR FUME EXTRACTION EQUIP. MFRS. &/OR DIST.	Clark-Wheels Brater, 67 Chapel Rd., Bankstown. 2200	24620	1975	Premise Match	105m	North East
	ENGINEERS-REPETITION.	Clerk Thos. & Son Pty. Ltd., 67 Chapel Rd., Bankstown. 2200.	30241	1975	Premise Match	105m	North East
	FAN &/OR BLOWER MFRS. &/OR DIST.	Phoenix Fan, Division Pintstock Pty. Ltd., 67 Chapel Rd., Bankstown. 2200.	31308	1975	Premise Match	105m	North East
	FAN &/OR BLOWER MFRS. &/OR DIST.	Pitstock Pty. Ltd. 67 Chapel Rd., Bankstown.	31319	1975	Premise Match	105m	North East
	Gift Shops	Cathay Handicrafts., 29b Chapel Rd., Bankstown	94836	1965	Premise Match	105m	North East
	GIFT SHOPS	Cathay Handicrafts, 29b Chapel Rd., Bankstown	318824	1961	Premise Match	105m	North East

Reproduced with permission of UBD and Hardie Grant Media Pty Ltd DD 01/08/2018

## Business Directory Records 1950-1991

### Road or Area Matches

Universal Business Directory records from years 1991, 1986, 1982, 1978, 1975, 1970, 1965, 1961 & 1950, mapped to a road or an area, within the dataset buffer. Records are mapped to the road when a building number is not supplied, cannot be found, or the road has been renumbered since the directory was published:

Map Id	Business Activity	Premise	Ref No.	Year	Location Confidence	Distance to Road Corridor or Area
20	ENGINEERS-AIR CONDITIONING.(E6030)	Clark & Wootten Pty. Ltd., Chapel Rd., Bankstown, 2200.	26695	1982	Road Match	0m
	AIR CONDITIONING SALES &/ORSERVICE. (A3660)	Clark & Wootten Pty. Ltd., Chapel Rd., Bankstown, 2200.	2042	1982	Road Match	0m
	AIR CONDITIONING UNIT&/OR MACHINERY MFRS. &/OR DIST.(A3720)	Clark & Wootten Pty. Ltd., Chapel Rd., Bankstown, 2200.	2123	1982	Road Match	0m
	ENGINEERS-HOTWATER HEATING &/OR VENTILATING. (E7230)	Clark & Wootten Pty. Ltd., Chapel Rd., Bankstown, 2200.	28534	1982	Road Match	0m
	CLOTHING - INDUSTRIAL &PROTECTIVE MFRS. &/OR W/SALERS. (C5168)	Dunlop Footwear & Garments Division, Chapel Rd., Bankstown, 2200.	16778	1982	Road Match	0m
	CLOTHING - MENS & BOYS WEAR MFRS. &/OR W/SALERS. (C5657)	Dunlop Footwear & Garments Division, Chapel Rd., Bankstown, 2200.	16895	1982	Road Match	0m
	CLOTHING - SHIRT & PYJAMA MFRS. &/OR W/SALERS. (C5696)	Dunlop Footwear & Garments Division, Chapel Rd., Bankstown, 2200.	16984	1982	Road Match	0m
	CLOTHING - SPORTSWEAR MFRS.&/OR W/SALERS. (C5701)	Dunlop Footwear & Garments Division, Chapel Rd., Bankstown, 2200.	17058	1982	Road Match	0m
	RUBBER CEMENT &/OR SOLUTIONMFRS. (R7280)	Dunlop Footwear & Garments Division, Chapel Rd., Bankstown, 2200.	72486	1982	Road Match	0m
	RUBBER GLOVE MFRS. (R7420)	Dunlop Footwear & Garments Division, Chapel Rd., Bankstown, 2200.	72488	1982	Road Match	0m
	RUBBER GOODS MFRS. &/OR DIST. (R7490)	Dunlop Footwear & Garments Division, Chapel Rd., Bankstown, 2200.	72508	1982	Road Match	0m
	RUBBER SOLE &/OR HEEL MFRS.(R8085)	Dunlop Footwear & Garments Division, Chapel Rd., Bankstown, 2200.	72652	1982	Road Match	0m
	SAFETY EQUIPMENT MFRS. &/OR DIST. (S0195)	Dunlop Footwear & Garments Division, Chapel Rd., Bankstown, 2200.	72811	1982	Road Match	0m
	FOOTWEAR MFRS. - BOOTS &/OR SHOES. (F5350)	Dunlop Footwear & Garments Division, Chapel Rd., Bankstown, 2200.	32166	1982	Road Match	0m
	FOOTWEAR MFRS. - SANDALS.(F5475)	Dunlop Footwear & Garments Division, Chapel Rd., Bankstown, 2200.	32225	1982	Road Match	0m
	FOOTWEAR MFRS. &/OR REPAIRERS &/OR SUPPLIERS. (F5425)	Dunlop Footwear & Garments Division, Chapel Rd., Bankstown, 2200.	32208	1982	Road Match	0m
	FOOTWEAR MFRS.- CHILDRENS&/OR INFANTS. (F5375)	Dunlop Footwear & Garments Division, Chapel Rd., Bankstown, 2200.	32199	1982	Road Match	0m
	FOOTWEAR W/SALERS. &/OR DIST. (F5650)	Dunlop Footwear & Garments Division, Chapel Rd., Bankstown, 2200.	32694	1982	Road Match	0m
	ENGINEERS - CIVIL. (E6420)	McCarthy, A. W., Chapel St., Bankstown, 2200.	26835	1982	Road Match	0m
	ENGINEERS - CONSULTING. (E6600)	McCarthy, A. W., Chapel St., Bankstown, 2200.	27035	1982	Road Match	0m
	MOTOR GARAGES &/OR ENGINEERS &/OR SERVICE STATIONS.	Als & Dots Service Station, Chapel Rd., Bankstown, 2200	49231	1978	Road Match	0m
	ENGINEERS-HOT WATER HEATING &/OR VENTILATING.	Clark & Woollen Pty. Ltd., Chapel Rd., Bankstown, 2200	25594	1978	Road Match	0m
	AIR CONDITIONING UNIT &/OR MACHINERY MFRS. &/OR DIST.	Clark & Wootten Pty. Ltd., Chapel Rd., Bankstown, 2200	2040	1978	Road Match	0m

Map Id	Business Activity	Premise	Ref No.	Year	Location Confidence	Distance to Road Corridor or Area
20	ENGINEERS-AIR CONDITIONING	Clark & Woottlen Pty. Ltd., Chapel Rd., Bankstown. 2200	23717	1978	Road Match	0m
	AIR CONDITIONING SALES &/OR SERVICE.	Clark &, Wootten Pty. Ltd., Chapel Rd., Bankstown. 2200	1975	1978	Road Match	0m
	RUBBERS GOODS MFRS &/OR DIST.	Dunlop Foot wear & Garments Division, Chapel Rd., Bankstown. 2200	64050	1978	Road Match	0m
	CLOTHING - MENS & BOYS WEAR MFRS. &/OR W/SALERS.	Dunlop Footwear & Garments Division, Chapel Rd., Bankstown. 2200	15150	1978	Road Match	0m
	FOOTWEAR MFRS. -BOOTS &/OR SHOES.	Dunlop Footwear & Garments Division, Chapel Rd., Bankstown. 2200	29147	1978	Road Match	0m
	FOOTWEAR MFRS. -SANDALS.	Dunlop Footwear & Garments Division, Chapel Rd., Bankstown. 2200	29216	1978	Road Match	0m
	FOOTWEAR MFRS., REPAIRERS &/OR SUPPLIERS.	Dunlop Footwear & Garments Division, Chapel Rd., Bankstown. 2200	29199	1978	Road Match	0m
	FOOTWEAR MFRS. - CHILDRENS &/OR INFANTS.	Dunlop Footwear & Garments Division, Chapel Rd., Bankstown. 2200	29185	1978	Road Match	0m
	FOOTWEAR W/SALERS &/OR DIST.	Dunlop Footwear & Garments Division, Chapel Rd., Bankstown. 2200	29541	1978	Road Match	0m
	RUBBER GLOVE MFRS.	Dunlop Footwear & Garments Division, Chapel Rd., Bankstown. 2200	64026	1978	Road Match	0m
	RUBBER SOLE &/OR HEEL MFRS.	Dunlop Footwear & Garments Division, Chapel Rd., Bankstown. 2200	64207	1978	Road Match	0m
	CLOTHING - SPORTSWEAR MFRS. &/OR W/SALERS.	Dunlop Footwear & Garments Division. Chapel Rd., Bankstown. 2200	15364	1978	Road Match	0m
	CLOTHING-SHIRT & PYJAMA MFRS. &/OR W/SALERS.	Dunlop Footwear & Garments Division. Chapel Rd., Bankstown. 2200	15278	1978	Road Match	0m
	SAFETY EQUIPMENT MFRS, &/OR DIST.	Dunlop Footwear & Garments Division. Chapel Rd., Bankstown. 2200	64352	1978	Road Match	0m
	CLOTHING-INDUSTRIALS, PROTECTIVE MFRS. &/OR W/SALERS.	Dunlop Footwear & Garments Division., Chapel Rd., Bankstown. 2200	14988	1978	Road Match	0m
	RUBBER CEMENT &/OR SOLUTION MFRS.	Dunlop Footwear & Garments Division., Chapel Rd., Bankstown. 2200	64020	1978	Road Match	0m
	MOTOR GARAGES &/OR ENGINEERS.	Als & Dots Service Station., Chapel Rd., Bankstown. 2200	58322	1975	Road Match	0m
	CLOTHING - INDUSTRIAL & PROTECTIVE MFRS. &/OR W/SALERS.	Dunlop Footwear & Garments Division, Chapel Rd., Bankstown. 2200	17292	1975	Road Match	0m
	CLOTHING - MENS & BOYS WEAR MFRS. &/OR W/SALERS.	Dunlop Footwear & Garments Division, Chapel Rd., Bankstown. 2200	17486	1975	Road Match	0m
	CLOTHING-SHIRT & PYJAMA MFRS.&/OR W/SALERS	Dunlop Footwear & Garments Division, Chapel Rd., Bankstown. 2200	17646	1975	Road Match	0m
	CLOTHING-SPORTSWEAR LADIES MFRS.&/OR W/SALERS	Dunlop Footwear & Garments Division, Chapel Rd., Bankstown. 2200	17762	1975	Road Match	0m
	FOOTWEAR MFRS. - CHILDRENS &/OR INFANTS.	Dunlop Footwear & Garments Division, Chapel Rd., Bankstown. 2200.	33794	1975	Road Match	0m
	FOOTWEAR MFRS., REPAIRERS &/OR SUPPLIERS.	Dunlop Footwear & Garments Division, Chapel Rd., Bankstown. 2200.	33814	1975	Road Match	0m
	FOOTWEAR MFRS.-BOOTS &/OR SHOES.	Dunlop Footwear & Garments Division, Chapel Rd., Bankstown. 2200.	33746	1975	Road Match	0m
	FOOTWEAR MFRS.-SANDALS.	Dunlop Footwear & Garments Division, Chapel Rd., Bankstown. 2200.	33837	1975	Road Match	0m
	FOOTWEAR W/SALERS &/OR DIST.	Dunlop Footwear & Garments Division, Chapel Rd., Bankstown. 2200.	34219	1975	Road Match	0m
	RUBBER CEMENT &/OR SOLUTION MFRS.	Dunlop Footwear & Garments Division., Chapel Rd., Bankstown. 2200	74756	1975	Road Match	0m
	Rubber Glove Mfrs.	Dunlop Footwear & Garments Division., Chapel Rd., Bankstown. 2200	74766	1975	Road Match	0m
	RUBBER GOODS MFRS. &/OR DIST.	Dunlop Footwear & Garments Division., Chapel Rd., Bankstown. 2200	74798	1975	Road Match	0m
	RUBBER SOLE &/OR HEEL MFRS.	Dunlop Footwear & Garments Division., Chapel Rd., Bankstown. 2200	74959	1975	Road Match	0m
	SAFETY EQUIPMENT MFRS. &/OR DIST.	Dunlop Footwear & Garments Division., Chapel Rd., Bankstown. 2200	75124	1975	Road Match	0m

Map Id	Business Activity	Premise	Ref No.	Year	Location Confidence	Distance to Road Corridor or Area
20	MOTOR GARAGES & ENGINEERS(M6S6)	Al's & Dot's Service Station., Chapel Rd., BANKSTOWN	337182	1970	Road Match	0m
	RUBBER CEMENT/SOLUTION MFRS.(R455)	Dunlop Footwear & Garments Division, Chapel Rd., Bankstown	358027	1970	Road Match	0m
	RUBBER FOOTWEAR MFRS. (R470)	Dunlop Footwear & Garments Division, Chapel Rd., Bankstown	358038	1970	Road Match	0m
	RUBBER GOODS MANUFACTURERS &/OR DISTRIBUTORS	Dunlop Footwear & Garments Division, Chapel Rd., Bankstown	358086	1970	Road Match	0m
	RUBBER SOLE/HEEL MFRS. (R520)	Dunlop Footwear & Garments Division, Chapel Rd., Bankstown	358228	1970	Road Match	0m
	SAFETY EQUIPMENT MFRS. &/OR DIST. (S024)	Dunlop Footwear & Garments Division, Chapel Rd., Bankstown	358449	1970	Road Match	0m
	CLOTHING MFRS. &/OR W/SALERS. - LADIES FROCKS &/OR SUITS.	Dunlop Footwear & Garments Division., Chapel Rd., Bankstown	282917	1970	Road Match	0m
	CLOTHING MFRS. &/OR W/SALERS. - SHIRT &/OR PYJAMA	Dunlop Footwear & Garments Division., Chapel Rd., Bankstown	283477	1970	Road Match	0m
	CLOTHING MFRS. &/OR W/SALERS. - SPORTSWEAR	Dunlop Footwear & Garments Division., Chapel Rd., Bankstown	283604	1970	Road Match	0m
	CLOTHING MFRS. &/OR W'SALERS - LADIES' COATS & COSTUMES	Dunlop Footwear & Garments Division., Chapel Rd., Bankstown	282751	1970	Road Match	0m
	CLOTHING MFRS. &/OR W'SALERS - LADIES' SKIRTS	Dunlop Footwear & Garments Division., Chapel Rd., Bankstown	283201	1970	Road Match	0m
	CLOTHING MFRS. &/OR W'SALERS-GENERAL (C438)	Dunlop Footwear & Garments Division., Chapel Rd., Bankstown	282423	1970	Road Match	0m
	CLOTHING MFRS. &/OR W'SALERS-INDUSTRIAL	Dunlop Footwear & Garments Division., Chapel Rd., Bankstown	282552	1970	Road Match	0m
	CLOTHING MFRS. &/OR W'SALERS-MEN'S & BOYS' WEAR (C459)	Dunlop Footwear & Garments Division., Chapel Rd., Bankstown	283288	1970	Road Match	0m
	FOOTWEAR MFRS., REPAIRERS &/OR SUPPLIERS	Dunlop Footwear & Garments Division., Chapel Rd., Bankstown	305213	1970	Road Match	0m
	FOOTWEAR MFRS.-BOOTS/SHOES (F460)	Dunlop Footwear & Garments Division., Chapel Rd., Bankstown	305293	1970	Road Match	0m
	FOOTWEAR MFRS.-CHILDREN'S/INFANTS' (F465)	Dunlop Footwear & Garments Division., Chapel Rd., Bankstown	305376	1970	Road Match	0m
	FOOTWEAR MFRS.-SANDALS (F480)	Dunlop Footwear & Garments Division., Chapel Rd., Bankstown	305403	1970	Road Match	0m
	FOOTWEAR WHOLESALERS &/OR DISTRIBUTORS (F505)	Dunlop Footwear & Garments Division., Chapel Rd., Bankstown	305813	1970	Road Match	0m
	FOOTWEAR MFRS.-SLIPPERS (F490)	Dunlop Rubber AuSt. Ltd., Chapel Rd., Bankstown	305423	1970	Road Match	0m
	CAFES, COFFEE LOUNGES, Etc. (C030)	Schnapper Inn., Chapel Rd., Bankstown	276058	1970	Road Match	0m
	NEWSPAPERS/PERIODICALS (N130)	Voice Newspaper (The)., Chapel Rd., Bankstown	344301	1970	Road Match	0m
	Welders - Electric &/or Oxy	Hewitt, B. R. Pty. Ltd, Chapel Rd, Bankstown	156538	1965	Road Match	0m
	Cranes - Mobile - Proprietors & Hirers	Howitt, B. R. Pty. Ltd., Chapel Rd., Bankstown	71082	1965	Road Match	0m
	Engineers - Structural	Howitt, B. R. Pty. Ltd., Chapel Rd., Bankstown	84331	1965	Road Match	0m
	Haulage Contractors	Howitt, B. R. Pty. Ltd., Chapel Rd., Bankstown	99799	1965	Road Match	0m
	STEEL ERECTORS	Howitt, B. R. Pty. Ltd., Chapel Rd., Bankstown	148026	1965	Road Match	0m
	STEEL FABRICATORS	Howitt, B. R. Pty. Ltd., Chapel Rd., Bankstown	148164	1965	Road Match	0m
	BANKS	English Scottish & Australian Bank Ltd., Chapel Rd., Bankstown	271315	1961	Road Match	0m
	MOTOR GARAGES & ENGINEERS	Gill's Garage, Chapel Rd., Bankstown	347222	1961	Road Match	0m
	MOTOR ACCESSORIES-DEALER	Gills Service Station, Chapel Rd., Bankstown	81609	1950	Road Match	0m



Map Id	Business Activity	Premise	Ref No.	Year	Location Confidence	Distance to Road Corridor or Area
20	ENGINEERS-GENERAL &/OR MANUFACTURING &/OR MECHANICAL	Keenkraft Mfg Co, Chapel Rd., Bankstown	40900	1950	Road Match	0m
21	Motor Tuning Specialists	Precision Mechanical Repairs, Canterbury Rd Punchbowl 2196	55544	1991	Road Match	26m
	Motor Garages & Service Stations	Precision Mechanical Repairs, Canterbury Rd., Punchbowl 2196	53781	1991	Road Match	26m
	MOTOR ENGINEERS.	BP Service Station, Canterbury Rd., Punchbowl. 2196	63237	1986	Road Match	26m
	MOTELS. (M4620)	Sundowner Motor Hotel (Millers), Canterbury Rd., Punchbowl. 2196.	53677	1982	Road Match	26m
	MOTOR ACCESSORIES DEALERS.	Belmore Automotive Conversions, Canterbury Rd., Punchbowl. 2196	47297	1978	Road Match	26m
	SALT MERCHANTS &/OR W/SALERS.	Canterbury Rd., Punchbowl. 2196	75185	1975	Road Match	26m
	MOTOR GARAGES & ENGINEERS(M6S6)	Loui's Service Station., Canterbury Rd., PUNCHBOWL	338172	1970	Road Match	26m
	MOTOR TRIMMERS (M748)	Sanders, A., Canterbury Rd., Punchbowl	342687	1970	Road Match	26m
	MOTELS (M442)	Sundowner Motor Hotel., Canterbury Rd., Punchbowl	334459	1970	Road Match	26m
	MOTOR GARAGES & ENGINEERS(M6S6)	Total Service Station., Canterbury Rd., PUNCHBOWL	338767	1970	Road Match	26m
	MOTOR PAINTERS (M672)	Wagstaff, P. R. Smash Repairs., Canterbury Rd., Punchbowl	339719	1970	Road Match	26m
	MOTOR PANEL BEATERS (M680)	Wagstaff, P. R. Smash Repairs., Canterbury Rd., Punchbowl	340508	1970	Road Match	26m
	Hardware Manufacturers	Craig, A. S. Ltd., Canterbury Rd., Bankstown	99533	1965	Road Match	26m
	Motor Service Stations - Petrol, Oil, Etc.	Power & Yates, 882 Canterbury Rd. Bankstown	125430	1965	Road Match	26m
	HARDWARE MANUFACTURERS	Craig, A. S. Ltd., Canterbury Rd., Bankstown	323590	1961	Road Match	26m
	ENGINEERS-STRUCTURAL	Electrox Welding Engineers, Canterbury Rd., Bankstown	308535	1961	Road Match	26m
	MOTOR GARAGES & ENGINEERS	Keogh, N., Canterbury Rd. BANKSTOWN	347496	1961	Road Match	26m
	MOTOR SERVICE STATIONS—PETROL, OIL, Etc.	Power & Yates, 882 Canterbury Rd. BANKSTOWN	350978	1961	Road Match	26m
	SHEET METAL WORKERS	Refrigeration Sales & Service, Canterbury Rd., Bankstown	249397	1961	Road Match	26m
	REFRIGERATOR DEALERS &/OR SERVICEMEN	Refrigerator Sales & Service, Canterbury Rd., Bankstown	245605	1961	Road Match	26m
	BUILDERS' SUPPLIERS	Hite and Stenner, Canterbury Rd., Bankstown	11797	1950	Road Match	26m
	FENCING CONTRACTORS	Hite and Stenner, Canterbury Rd., Bankstown	43701	1950	Road Match	26m
	TIMBER MERCHANTS	Hite and Stenner, Canterbury Rd., Bankstown	78119	1950	Road Match	26m
	MOTOR GARAGES &/OR ENGINEERS	Keogh, N., Canterbury Rd., Bankstown	83949	1950	Road Match	26m
	MOTOR SERVICE STATIONS-PETROL, Etc.	Power and Yates, 882 Canterbury Rd., Bankstown	86296	1950	Road Match	26m
	VETERINARY SURGEONS & HOSPITALS	Roberts, E., Canterbury Rd., Punchbowl	111985	1950	Road Match	26m
	VETERINARY SUPPLIES & INSTRUMENTS -RETAIL	Roberts., E., Canterbury Rd., Punchbowl	111920	1950	Road Match	26m
	BOOT & SHOE REPAIRERS	Skuse, J. and Son, Canterbury Rd., Punchbowl	10635	1950	Road Match	26m
	GROCERS-RETAIL	Victory Grocery, Canterbury Rd., Punchbowl	55976	1950	Road Match	26m
22	CLUBS &/OR SPORTING BODIES.	Bankstown Trotting Club, Eldridge Rd., Bankstown. 2200	18883	1986	Road Match	45m
	CLUBS &/OR SPORTING BODIES.(C5730)	Bankstown Trotting Club, Eldridge Rd., Bankstown. 2200.	17221	1982	Road Match	45m
	ROOM HEATERS - FUEL - MFRS.&/OR DIST. (R6685)	Bramhall Foundry Pty. Ltd. Lot 25 Eldridge Rd., Bankstown. 2200	72445	1982	Road Match	45m

Map Id	Business Activity	Premise	Ref No.	Year	Location Confidence	Distance to Road Corridor or Area
22	FOUNDERS - FERROUS. (F5925)	Bramhall Foundry Pty. Ltd., Lot 25 Eldridge Rd., Bankstown. 2200.	32825	1982	Road Match	45m
	RANGES- FUEL &/OR SLOW COMBUSTION - MFRS. &/OR IMPS.&/OR DIST. (R2040)	Brideson, H. Pty. Ltd., Lot 25 Eldridge Rd., Bankstown. 2200.	68508	1982	Road Match	45m
	BUILDERS &/OR BUILDING CONTRACTORS. (B6920)	Ready Cut Homes, Eldridge Rd., Bankstown. 2200.	9402	1982	Road Match	45m
	READY-CUT HOMES. (R2485)	Ready Cut Homes, Eldridge Rd., Bankstown. 2200.	68544	1982	Road Match	45m
	TIMBER MERCHANTS. (T4625)	Ready Cut Homes, Eldridge Rd., Bankstown. 2200.	80388	1982	Road Match	45m
	CLUBS &/OR SPORTING BODIES.	Bankstown Trotting Club. Eldridge Rd., Bankstown. 2200	15569	1978	Road Match	45m
	FOUNDERS-FERROUS.	Bramhall Foundry Pty. Ltd., Lot 25 Eldridge Rd., Bankstown. 2200	29673	1978	Road Match	45m
	ROOM HEATERS-FUEL-MFRS. &/OR DIST.	Bramhall Foundry Pty. Ltd., Lot 25 Eldridge Rd., Bankstown. 2220	63967	1978	Road Match	45m
	RANGES-FUEL &/OR STOW COMBUSTION - MFRS. &/OR DIST.	Brideson, H. Pty. Ltd., Lot 25 Eldridge Rd., Bankstown. 2200	61260	1978	Road Match	45m
	FOUNDERS - NON-FERROUS.	Luke & Singer Pty. Ltd, Eldridge Rd, Bankstown. 2200	29759	1978	Road Match	45m
	DROP FORGERS.	Luke & Singer Pty. Ltd., Eldridge Rd, Bankstown. 2200	20676	1978	Road Match	45m
	BRASS PRESSING-HOT.	Luke & Singer Pty. Ltd., Eldridge Rd., Bankstown. 2200.	7331	1978	Road Match	45m
	TIMBER MERCHANTS.	Ready Cut Homes, Eldridge Rd, Bankstown.2200	70975	1978	Road Match	45m
	READY-CUT HOMES	Ready Cut Homes, Eldridge Rd., Bankstown. 2200	61292	1978	Road Match	45m
	BUILDERS &/OR BUILDING CONTRACTORS.	Ready Cut Homes, Eldridge Rd., Bankstown. 2200.	7873	1978	Road Match	45m
	CLUBS & /OR SPORTING BODIES	Bankstown Trotting Club, Eldridge Rd., Bankstown. 2200	18034	1975	Road Match	45m
	ROOM HEATERS-FUEL-MFRS. &/OR DIST.	Bramhall Foundry Pty. Ltd., lot 25 Eldridge Rd., Bankstown. 2200	74697	1975	Road Match	45m
	FOUNDERS-FERROUS.	Bramhall Foundry Pty. Ltd., Lot 25 Eldridge Rd., Bankstown. 2200.	34358	1975	Road Match	45m
	RANGES FUEL &/OR SLOW COMBUSTION MFRS. &/OR DIST.	Brideson, H. Pty. Ltd., Lot 25 Eldridge Rd., Bankstown. 2200	71859	1975	Road Match	45m
	FURNITURE-GENERAL-MFRS. &/OR W/SALERS.	Luke & Singer Pty. Ltd., Eldridge Rd, Bankstown. 2200	36750	1975	Road Match	45m
	DROP FORGERS.	Luke & Singer Pty. Ltd., Eldridge Rd., Bankstown. 2200	23880	1975	Road Match	45m
	BRASS PRESSING-HOT.	Luke & Singer Pty. Ltd., Eldridge Rd., Bankstown. 2200.	8087	1975	Road Match	45m
	BUILDERS &/OR BUILDING CONTRACTORS.	Ready Cut Homes, Eldridge Rd., Bankstown. 2200.	8638	1975	Road Match	45m
	READY-CUT HOMES.	Ready Cut Homes., Eldridge Rd., Bankstown. 2200	71900	1975	Road Match	45m
	TIMBER MERCHANTS.	Ready Cut Homes., Eldridge Rd., Bankstown. 2200	83500	1975	Road Match	45m
	CLUBS & SPORTING BODIES (C487)	Bankstown Trotting & Recreational Club Ltd (The)., Eldridge Rd., Bankstown	284003	1970	Road Match	45m
	ROOM HEATERS-FUEL-MFRS. &/OR DISTRIBUTORS	Bramhall Foundry Pty. Ltd, Lot 25 Eldridge Rd., Bankstown	357932	1970	Road Match	45m
	RANGES-FUEL & SLOW COMBUSTION-RENOVATORS &/OR REPAIRERS (R145)	Brideson, H. Pty. Ltd., Lot 25, Eldridge Rd., Bankstown	354809	1970	Road Match	45m
	CAFES, COFFEE LOUNGES, Etc. (C030)	Eldridge Cafe., Eldridge Rd., Bankstown	275561	1970	Road Match	45m
	DROP FORGERS (D680)	Luke & Singer Pty. Ltd., Eldridge Rd., Bankstown	292149	1970	Road Match	45m
	FORGINGS MANUFACTURERS (F507)	Luke & Singer Pty. Ltd., Eldridge Rd., Bankstown.	305878	1970	Road Match	45m
	BUILDERS & CONTRACTORS (B800)	Ready Cut Homes., Eldridge Rd., Bankstown	270339	1970	Road Match	45m

Map Id	Business Activity	Premise	Ref No.	Year	Location Confidence	Distance to Road Corridor or Area
22	Window Frame Mfrs.	Appleton, N. V. Pty. Ltd, Eldridge Rd, Bankstown	157169	1965	Road Match	45m
	Builders' Suppliers	Appleton, N. V. Pty. Ltd., Eldridge Rd., Bankstown	55976	1965	Road Match	45m
	Engineers - Fabricating	Appleton, N. V. Pty. Ltd., Eldridge Rd., Bankstown	81669	1965	Road Match	45m
	Engineers - Structural	Appleton, N. V. Pty. Ltd., Eldridge Rd., Bankstown	84234	1965	Road Match	45m
	Glass Merchants	Appleton, N. V. Pty. Ltd., Eldridge Rd., Bankstown	95205	1965	Road Match	45m
	Glaziers	Appleton, N. V. Pty. Ltd., Eldridge Rd., Bankstown	95384	1965	Road Match	45m
	Hot Water Systems - Electric - Mfrs. &/or Dists.	Appleton, N. V. Pty. Ltd., Eldridge Rd., Bankstown	101176	1965	Road Match	45m
	Plumbers' Supplies	Appleton, N. V. Pty. Ltd., Eldridge Rd., Bankstown	134923	1965	Road Match	45m
	Printers' Supplies	Appleton, N. V. Pty. Ltd., Eldridge Rd., Bankstown	136644	1965	Road Match	45m
	STEEL WINDOW FRAME MFRS.	Appleton, N. V. Pty. Ltd., Eldridge Rd., Bankstown	148602	1965	Road Match	45m
	Window Fitting Mfrs.	Appleton, N. V. Pty. Ltd., Eldridge Rd., Bankstown	157151	1965	Road Match	45m
	Room Heaters - Fuel - Mfrs. &/or Distributors	Breamhall Foundry Pty. Ltd., Lot 25, Eldridge Rd., Bankstown	141215	1965	Road Match	45m
	Ranges - Fuel & Slow Combustion - Renovators &/or Repairers	Brideson, H. Pty. Ltd., Lot 25, Eldridge Rd., Bankstown	138587	1965	Road Match	45m
	TOOL MAKERS	Cains, J. Pty. Ltd., Eldridge Rd., Bankstown	152489	1965	Road Match	45m
	Engineers -Precision	Cains, J. Pty. Ltd., Eldridge Rd., Bankstown	83557	1965	Road Match	45m
	STEEL IMPORTERS	Crucible Steel Australia Pty. Ltd., Eldridge Rd, Bankstown	148335	1965	Road Match	45m
	STEEL DISTRIBUTORS	Crucible Steel Australia Pty. Ltd., Eldridge Rd., Bankstown	148003	1965	Road Match	45m
	STEEL MERCHANTS—ALLOY/TOOL STEEL	Crucible Steel Australia Pty. Ltd., Eldridge Rd., Bankstown	148381	1965	Road Match	45m
	STEEL MERCHANTS—GENERAL	Crucible Steel Australia Pty. Ltd., Eldridge Rd., Bankstown	148450	1965	Road Match	45m
	STAINLESS STEEL MANUFACTURERS &/OR SUPPLIERS	Crucible Steel Australia Pty. Ltd., Eldridge St., Bankstown	147079	1965	Road Match	45m
	Cafes, Tea Rooms, Coffee Lounges, Etc.	Eldridge Cafe, Eldridge Rd., Bankstown	60315	1965	Road Match	45m
	Drop Forgers	Luke & Singer Pty. Ltd., Eldridge Rd., Bankstown	76032	1965	Road Match	45m
	Forgings Manufacturers	Luke & Singer Pty. Ltd., Eldridge Rd., Bankstown	89236	1965	Road Match	45m
	Electric Cable, Flex & Wire Mfrs. &/or Dists.	Stevens, W. J. Pty. Ltd., Eldridge Rd., Bankstown	77195	1965	Road Match	45m
	Importers	Stevens, W. J. Pty. Ltd., Eldridge Rd., Bankstown	102973	1965	Road Match	45m
	PRINTERS-LETTERPRESS	Barnes, Fred, Eldridge Rd., Bankstown	362027	1961	Road Match	45m
	CARRIERS & CARTAGE CONTRACTORS	Edwards, E. S., Lot 42, Eldridge Rd., Bankstown	284740	1961	Road Match	45m
	JOINERY MANUFACTURERS	Hill, E. A. & S. G., Eldridge Rd., Bankstown	329880	1961	Road Match	45m
	STEEL ROLLING MILLS	Stevens, W. J. Pty. Ltd., Eldridge Rd., Bankstown	253849	1961	Road Match	45m
	FILE & TWIST DRILL IMPORTERS, DIST. &/OR MFRS.	Wortley's Walls & Ceilings, Eldridge Rd., Bankstown	310258	1961	Road Match	45m

Reproduced with permission of UBD and Hardie Grant Media Pty Ltd DD 01/08/2018

# Dry Cleaners, Motor Garages & Service Stations

6 Chapel Street, Bankstown, NSW 2200



<b>Legend</b> <ul style="list-style-type: none"><li>Site Boundary</li><li>Buffer 500m</li><li>Property Boundary</li><li>Business directory records mapped to a specific premise</li><li>Business directory records mapped to a road intersection</li><li>Business directory records mapped to a road corridor</li><li>Business directory records mapped to a general area</li></ul>	<b>Scale:</b> 0 80 160 240 320 Meters	<b>Coordinate System:</b> GDA 1994 MGA Zone 56
		<b>Date:</b> 26 September 2023
<b>Data Sources:</b> Reproduced with permission of UBD and Hardie Grant Media Pty Ltd DD 01/08/2018		

# Historical Business Directories

6 Chapel Street, Bankstown, NSW 2200

## Dry Cleaners, Motor Garages & Service Stations 1948-1993 Premise or Road Intersection Matches

Dry Cleaners, Motor Garages & Service Stations from UBD Business Directories, mapped to a premise or road intersection, within the dataset buffer.

Note: The Universal Business Directories were published between 1948 and 1993. Dry Cleaners, Motor Garages & Service Stations have been extracted from all of these directories except the following years 1951, 1955, 1957, 1960, 1963, 1973, 1974, 1977, 1987.

Map Id	Business Activity	Premise	Ref No.	Year	Location Confidence	Distance to Property Boundary or Road Intersection	Direction
1	MOTOR GARAGE & SERVICE STATIONS.	South Bankstown Service Centre, 203 Canterbury Rd., Bankstown. 2200	5588	1989	Premise Match	27m	South West
	MOTOR GARAGES & SERVICE STATIONS.	South Bankstown Service Centre, 203 Canterbury Rd., South Bankstown. 2200	59979	1988	Premise Match	27m	South West
	MOTOR GARAGES & SERVICE STATIONS.	South Bankstown Service Centre, 203 Canterbury Rd., South Bankstown. 2200	65480	1986	Premise Match	27m	South West
	MOTOR GARAGES & SERVICE STATIONS.	South Bankstown Service Centre, 203 Canterbury Rd., South Bankstown. 2200	45590	1985	Premise Match	27m	South West
	MOTOR GARAGES &/OR ENGINEERS &/OR SERVICE STATIONS.	South Bankstown Service Centre, 203 Canterbury Rd., South Bankstown. 2200	34153	1984	Premise Match	27m	South West
	MOTOR GARAGES &/OR ENGINEERS &/OR SERVICE STATIONS.	South Bankstown Service Centre., 203 Canterbury Rd., South Bankstown. 2200	21603	1983	Premise Match	27m	South West
	MOTOR GARAGES &/OR ENGINEERS &/OR SERVICE STATIONS. (M6860)	South Bankstown Service Centre, 203 Canterbury Rd., South Bankstown. 2200.	57594	1982	Premise Match	27m	South West
	MOTOR GARAGES &/OR ENGINEERS &/OR SERVICE STATIONS.	South Bankstown Service Centre., 203 Canterbury Rd., South Bankstown 2200	8184	1981	Premise Match	27m	South West
	MOTOR GARAGES &/OR ENGINEERS &/OR SERVICE STATIONS.	South Bankstown Service Centre., 203 Canterbury Rd., South Bankstown. 2200	58861	1980	Premise Match	27m	South West
	MOTOR GARAGES &/OR ENGINEERS &/OR SERVICE STATIONS.	South Bankstown Service Centre., 203 Canterbury Rd., South Bankstown. 2200.	46360	1979	Premise Match	27m	South West
	MOTOR GARAGES &/OR ENGINEERS &/OR SERVICE STATIONS.	South Bankstown Service Centre. 203 Canterbury Rd., South Bankstown. 2200	50850	1978	Premise Match	27m	South West
	MOTOR GARAGES &/OR ENGINEERS &/OR SERVICE STATIONS.	South Bankstown Service Centre., 203 Canterbury Rd., South Bankstown 2200	34919	1976	Premise Match	27m	South West
	MOTOR GARAGES &/OR ENGINEERS.	South Bankstown Service Centre., 203 Canterbury Rd., South Bankstown. 2200	59551	1975	Premise Match	27m	South West
	MOTOR GARAGES &/OR ENGINEERS.	South Bankstown Service Centre., 203-213 Canterbury Rd Bankstown	7526	1972	Premise Match	27m	South West
	MOTOR GARAGES &/OR ENGINEERS.	South Bankstown Service Centre., 203-213 Canterbury Rd Bankstown	56289	1971	Premise Match	27m	South West
	MOTOR GARAGES & ENGINEERS(M6S6)	South Bankstown Service Centre., 203-213 Canterbury Rd., BANKSTOWN	338627	1970	Premise Match	27m	South West
	MOTOR GARAGES & ENGINEERS.	South Bankstown Service Centre., 203-213 Canterbury Rd., Bankstown	37564	1969	Premise Match	27m	South West
	MOTOR GARAGES & ENGINEERS	South Bankstown Service Centre., 203-213 Canterbury Rd., Bankstown	21005	1968	Premise Match	27m	South West



Map Id	Business Activity	Premise	Ref No.	Year	Location Confidence	Distance to Property Boundary or Road Intersection	Direction
1	MOTOR GARAGES & ENGINEERS.	South Bankstown Service Centre., 203-213 Canterbury Rd., Bankstown	6573	1967	Premise Match	27m	South West
	MOTOR GARAGES & ENGINEERS.	South Bankstown Service Centre., 203-213 Canterbury Rd., S Bnkstwn	55621	1966	Premise Match	27m	South West
	Motor Garages & Engineers	South Bankstown Service Centre, 203-213 Canterbury Rd. Bankstown	122199	1965	Premise Match	27m	South West
	MOTOR GARAGES & ENGINEERS	South Bankstown Service Centre., 203-213 Canterbury Rd Bankstown	43410	1964	Premise Match	27m	South West
	MOTOR GARAGES & ENGINEERS.	South Bankstown Service Centre., 203-213 Canterbury Rd Bankstown	28869	1962	Premise Match	27m	South West
	MOTOR GARAGES & ENGINEERS	South Bankstown Service Centre, 203-213 Canterbury Rd. Bankstown	348165	1961	Premise Match	27m	South West
	MOTOR GARAGES & ENGINEERS	South Bankstown Service Centre, 203-213 Canterbury Rd. Bankstown	13591	1959	Premise Match	27m	South West
	MOTOR GARAGE/ENGINEERS.	South Bankstown Service Centre., 203-213 Canterbury Rd Bankstown	4992	1958	Premise Match	27m	South West
	MOTOR GARAGES &/OR ENGINEERS.	South Bankstown Service Centre., 203-213 Canterbury Rd Bankstown	61514	1956	Premise Match	27m	South West
	MOTOR GARAGES &/OR ENGINEERS.	South Bankstown Service Centre., 203-213 Canterbury Rd., South Bankstown	57104	1956	Premise Match	27m	South West
	MOTOR GARAGES &/OR ENGINEERS.	Vernon's Service Centre Pty Ltd., 203-213 Canterbury Rd., South Bankstown	44678	1954	Premise Match	27m	South West
	MOTOR GARAGES &/OR ENGINEERS.	Vernon's Service Centre Pty. Ltd., 203-213 Canterbury Rd., South Bankstown	54249	1954	Premise Match	27m	South West
2	DRY CLEANERS, PRESSERS & DYERS.	Challenge Dry Cleaners., 183 Canterbury Rd Bankstown	36135	1953	Premise Match	34m	East
	DRY CLEANERS, PRESSERS & DYERS.	Challenge Dry Cleaners., 183 Canterbury Rd Bankstown	27000	1952	Premise Match	34m	East
	DRY CLEANERS, PRESSERS & DYERS	Challenge Dry Cleaners, 183 Canterbury Rd., Bankstown	35156	1950	Premise Match	34m	East
3	MOTOR GARAGES &/OR ENGINEERS &/OR SERVICE STATIONS.	Four Ways Motors Bankstown Pty. Ltd., 164 Canterbury Rd., Bankstown. 2200	30052	1976	Premise Match	45m	South East
	MOTOR GARAGES &/OR ENGINEERS.	Four Ways Motors Bankstown Pty. Ltd., 164 Canterbury Rd., Bankstown. 2200	58897	1975	Premise Match	45m	South East
	MOTOR GARAGES &/OR ENGINEERS.	Four Ways Motors Bankstown Pty. Ltd., 164 Canterbury Rd Bankstown	7518	1972	Premise Match	45m	South East
	MOTOR GARAGES &/OR ENGINEERS.	Font Ways Garage Bankstown Pty. Ltd., 164 Canterbury Rd Bankstown	56281	1971	Premise Match	45m	South East
	MOTOR GARAGES & ENGINEERS(M6S6)	Four Ways Garage Bankstown Pty. Ltd., 164 Canterbury Rd., BANKSTOWN	337821	1970	Premise Match	45m	South East
	MOTOR GARAGES & ENGINEERS.	Four Ways Garage Bankstown Pty. Ltd., 164 Canterbury Rd Bankstown	37557	1969	Premise Match	45m	South East
	MOTOR GARAGES & ENGINEERS	Four Ways Garage Bankstown Pty. Ltd., 164 Canterbury Rd Bankstown	20999	1968	Premise Match	45m	South East
	MOTOR GARAGES & ENGINEERS.	Four Ways Garage Bankstown Pty. Ltd., 164 Canterbury Rd Bankstown	6567	1967	Premise Match	45m	South East
	MOTOR GARAGES & ENGINEERS.	Four Ways Garage Bankstown Pty. Ltd., 164 Canterbury Rd Bankstown	55615	1966	Premise Match	45m	South East
	Motor Garages & Engineers	Four Ways Garage Bankstowe Pty. Ltd., 164 Canterbury Rd. Bankstown	122191	1965	Premise Match	45m	South East
	MOTOR GARAGES & ENGINEERS	Four Ways Garage Bankstown Pty. Ltd., 164 Canterbury Rd Bankstown	43401	1964	Premise Match	45m	South East
	MOTOR GARAGES & ENGINEERS.	Four Ways Garage Pty. Ltd., 164 Canterbury Rd Bankstown	28858	1962	Premise Match	45m	South East
	MOTOR GARAGES & ENGINEERS	Four Ways Garage, 164 Canterbury Rd. BANKSTOWN	347160	1961	Premise Match	45m	South East
	MOTOR GARAGES & ENGINEERS	Four Ways Garage, 164 Canterbury Rd. Bankstown	13580	1959	Premise Match	45m	South East
	MOTOR GARAGE/ENGINEERS.	Four Ways Garage., 164 Canterbury Rd Bankstown	4117	1958	Premise Match	45m	South East
	MOTOR GARAGES &/OR ENGINEERS.	Four Ways Garage., 164 Canterbury Rd Bankstown	57655	1956	Premise Match	45m	South East
	MOTOR GARAGES &/OR ENGINEERS.	Four Ways Garage., 164 Canterbury Rd Bankstown	49268	1954	Premise Match	45m	South East

Map Id	Business Activity	Premise	Ref No.	Year	Location Confidence	Distance to Property Boundary or Road Intersection	Direction
3	MOTOR GARAGES &/OR ENGINEERS.	Four Ways Garage., 164 Canterbury Rd Bankstown	40003	1953	Premise Match	45m	South East
	MOTOR GARAGES &/OR ENGINEERS.	Four Ways Garage., 164 Canterbury Rd Bankstown	31645	1952	Premise Match	45m	South East
	MOTOR SERVICE STATIONS-PETROL, Etc.	Four Ways Gaiaage, 164 Canterbury Rd., Bankstown	85968	1950	Premise Match	45m	South East
	MOTOR GARAGES &/OR ENGINEERS	Four Ways Garage, 164 Canterbury Rd., Bankstown	83760	1950	Premise Match	45m	South East
	MOTOR GARAGES &/OR ENGINEERS.	Four Ways Garage., 164 Canterbury Rd Bankstown	18040	1948-49	Premise Match	45m	South East
	MOTOR GARAGES &/OR ENGINEERS.	Four Ways Garage., 164 Canterbury Rd Bankstown	17637	1948-49	Premise Match	45m	South East
	MOTOR SERVICE STATIONS-PETROL, ETC.	Four Ways Garage., 164 Canterbury Rd Bankstown	23261	1948-49	Premise Match	45m	South East
4	MOTOR GARAGES &/OR ENGINEERS.	Crawley J. W., 126 Canterbury Rd Bankstown	7515	1972	Premise Match	216m	South East
	MOTOR GARAGES &/OR ENGINEERS.	Crawley J. W., 126 Canterbury Rd Bankstown	56278	1971	Premise Match	216m	South East
	MOTOR GARAGES & ENGINEERS(M6S6)	Crawley, J. W., 126 Canterbury Rd., BANKSTOWN	337636	1970	Premise Match	216m	South East
	MOTOR GARAGES & ENGINEERS.	Crawley J. W., 126 Canterbury Rd Bankstown	37556	1969	Premise Match	216m	South East
	MOTOR GARAGES & ENGINEERS	Crawley J. W., 126 Canterbury Rd Bankstown	20998	1968	Premise Match	216m	South East
	MOTOR GARAGES & ENGINEERS.	Crawley J. W., 126 Canterbury Rd Bankstown	6566	1967	Premise Match	216m	South East
	MOTOR GARAGES & ENGINEERS.	Crawley J. W., 126 Canterbury Rd Bankstown	55614	1966	Premise Match	216m	South East
	Motor Garages & Engineers	Crawley, J. W., 126 Canterbury Rd. Bankstown	122190	1965	Premise Match	216m	South East
	MOTOR GARAGES & ENGINEERS	Crawley J. W., 126 Canterbury Rd Bankstown	43400	1964	Premise Match	216m	South East
	MOTOR GARAGES & ENGINEERS.	Crawley J. W., 126 Canterbury Rd Bankstown	28857	1962	Premise Match	216m	South East
5	MOTOR GARAGES & SERVICE STATIONS.	Caltex Bankstown Service Station, 108 Canterbury Rd., Bankstown. 2200	18733	1993	Premise Match	373m	East
	Motor Garages & Service Stations	Caltex Bankstown Service Station, 108 Canterbury Rd., Bankstown 2200	53610	1991	Premise Match	373m	East
	MOTOR GARAGES & SERVICE STATIONS.	Caltex Bankstown Service Station, 108 Canterbury Rd., Bankstown. 2200	11268	1990	Premise Match	373m	East
	MOTOR GARAGE & SERVICE STATIONS.	Caltex Bankstown Service Station, 108 Canterbury Rd., Bankstown. 2200	64708	1989	Premise Match	373m	East
	MOTOR GARAGES & SERVICE STATIONS.	Caltex Bankstown Service Station, 108 Canterbury Rd., Bankstown. 2200	53833	1988	Premise Match	373m	East
	MOTOR GARAGES & SERVICE STATIONS.	Caltex Bankstown Service Station, 108 Canterbury Rd., Bankstown. 2200	64306	1986	Premise Match	373m	East
	MOTOR GARAGES & SERVICE STATIONS.	Caltex Bankstown Service Station, 108 Canterbury Rd., Bankstown. 2200	39307	1985	Premise Match	373m	East
	MOTOR GARAGES &/OR ENGINEERS &/OR SERVICE STATIONS.	Caltex Bankstown Service Station, 108 Canterbury Rd., Bankstown. 2200	27915	1984	Premise Match	373m	East
	MOTOR GARAGES &/OR ENGINEERS &/OR SERVICE STATIONS.	Caltex Bankstown Service Station., 108 Canterbury Rd., Bankstown 2200	14334	1983	Premise Match	373m	East
	MOTOR GARAGES &/OR ENGINEERS &/OR SERVICE STATIONS. (M6860)	Caltex Bankstown Service Station, 108 Canterbury Rd., Bankstown. 2200.	56387	1982	Premise Match	373m	East
	MOTOR GARAGES &/OR ENGINEERS &/OR SERVICE STATIONS.	Caltex Bankstown Service Station., 108 Canterbury Rd., Bankstown. 2200	64062	1981	Premise Match	373m	East

Map Id	Business Activity	Premise	Ref No.	Year	Location Confidence	Distance to Property Boundary or Road Intersection	Direction
5	MOTOR GARAGES &/OR ENGINEERS &/OR SERVICE STATIONS.	Caltex Bankstown Service Station., 108 Canterbury Rd., Bankstown. 2200	51568	1980	Premise Match	373m	East
	MOTOR GARAGES &/OR ENGINEERS &/OR SERVICE STATIONS.	Caltex Service Station., 108 Canterbury Rd., Bankstown. 2200.	41149	1979	Premise Match	373m	East
	MOTOR GARAGES &/OR ENGINEERS &/OR SERVICE STATIONS.	Caltex Service Station, 108 Canterbury Rd., Bankstown. 2200	49707	1978	Premise Match	373m	East
	MOTOR GARAGES &/OR ENGINEERS &/OR SERVICE STATIONS.	Caltex Service Station., 108 Canterbury Rd., Bankstown 2200	29661	1976	Premise Match	373m	East
	MOTOR GARAGES &/OR ENGINEERS.	Caltex Service Station., 108 Canterbury Rd., Bankstown. 2200	58609	1975	Premise Match	373m	East
	MOTOR GARAGES &/OR ENGINEERS.	Midway Star Service Station Pty. Ltd., The 108 Canterbury Rd Bankstown	7523	1972	Premise Match	373m	East
	MOTOR GARAGES &/OR ENGINEERS.	Midway Star Service Station Pty. Ltd. The, 108 Canterbury Rd., Bankstown	56286	1971	Premise Match	373m	East
	MOTOR GARAGES & ENGINEERS(M6S6)	Midway Star Service Station Pty. Ltd. The., 108 Canterbury Rd., BANKSTOWN	338254	1970	Premise Match	373m	East
	MOTOR SERVICE STATIONS-PETROL, OIL, ETC.	Midway Star Service Station (The)., 108 Canterbury Rd Bankstown	47489	1969	Premise Match	373m	East
	MOTOR SERVICE STATIONS-PETROL, OIL, ETC.	Midway Star Service Station (The)., 108 Canterbury Rd Bankstown	30913	1968	Premise Match	373m	East
	MOTOR SERVICE STATIONS-PETROL, OIL, ETC.	Midway Star Service Station (The)., 108 Canterbury Rd Bankstown	15394	1967	Premise Match	373m	East
	MOTOR SERVICE STATIONS-PETROL, OIL, ETC.	Midway Star Service Station (The)., 108 Canterbury Rd Bankstown	61063	1966	Premise Match	373m	East
	Motor Garages & Engineers	Midway Star Service Station (The), 108 Canterbury Rd. Bankstown	122196	1965	Premise Match	373m	East
	MOTOR GARAGES & ENGINEERS	Midway Star Service Station (The)., 108 Canterbury Rd Bankstown	43407	1964	Premise Match	373m	East
6	MOTOR GARAGES & SERVICE STATIONS.	C & H Mechanical Repairs, 111 Gow St, Padstow. 2211	64291	1986	Premise Match	438m	South East
	MOTOR GARAGES & SERVICE STATIONS.	C & H Mechanical Repairs, 111 Gow St., Padstow. 2211	39295	1985	Premise Match	438m	South East
	MOTOR GARAGES &/OR ENGINEERS &/OR SERVICE STATIONS.	C & H Mechanical Repars., 111 Gow St, Padstow. 2211	27905	1984	Premise Match	438m	South East
	MOTOR GARAGES &/OR ENGINEERS &/OR SERVICE STATIONS.	C & H Mechanical Repairs., 111 Gow St., Padstow 2211	14322	1983	Premise Match	438m	South East
	MOTOR GARAGES &/OR ENGINEERS &/OR SERVICE STATIONS. (M6860)	C & H Mechanical Repairs, 111 Gow St., Padstow. 2211.	56375	1982	Premise Match	438m	South East
	MOTOR GARAGES &/OR ENGINEERS &/OR SERVICE STATIONS.	C & H Mechanical Repairs., 111 Gow St., Padstow. 2211	64048	1981	Premise Match	438m	South East
	MOTOR GARAGES &/OR ENGINEERS &/OR SERVICE STATIONS.	C & H Mechanical Repairs., 111 Gow St., Padstow. 2211	51553	1980	Premise Match	438m	South East
7	DRY CLEANERS & PRESSERS.	V.I.P. Dry Cleaners., 151 Canterbury Rd., Bankstown. 2200	63570	1981	Premise Match	493m	East
	DRY CLEANERS, PRESSERS &/OR DYERS.	V.I.P. Dry Cleaners., 151 Canterbury Rd., Bankstown. 2200	50049	1980	Premise Match	493m	East

Map Id	Business Activity	Premise	Ref No.	Year	Location Confidence	Distance to Property Boundary or Road Intersection	Direction
7	DRY CLEANERS, PRESSERS &/OR DYERS.	V.I.P. Dry Cleaners., 151 Canterbury Rd., Bankstown. 2200.	35588	1979	Premise Match	493m	East
	DRY CLEANERS, PRESSERS &/OR DYERS	Richwear Dry Cleaners, 151 Canterbury Rd., Bankstown. 2200	20933	1978	Premise Match	493m	East
	DRY CLEANERS, PRESSERS/ DYERS.	Richwear Dry Cleaning Co., 151 Canterbury Rd., Bankstown	43145	1964	Premise Match	493m	East
	DRY CLEANERS, PRESSERS/DYERS.	Richwear Dry Cleaning Co., 151 Canterbury Rd Bankstown	24891	1962	Premise Match	493m	East
	DRY CLEANERS, PRESSERS / DYERS	Richwear Dry Cleaning Co., 151 Canterbury Rd., Bankstown	299246	1961	Premise Match	493m	East
	DRY CLEANERS, PRESSERS/DYERS	Richwear Dry Cleaning Co., 151 Canterbury Rd Bankstown	13237	1959	Premise Match	493m	East
	DRY CLEANERS, PRESSERS & DYERS	Richwear Dry Cleaning Co., 151 Canterbury Rd Bankstown	367	1958	Premise Match	493m	East
	DRY CLEANERS, PRESSERS & DYERS.	Richwear Dry Cleaning Co., 151 Canterbury Rd Bankstown	54957	1956	Premise Match	493m	East
	DRY CLEANERS, PRESSERS & DYERS.	Richwear Dry Cleaning Co., 151 Canterbury Rd., Bankstown	44507	1954	Premise Match	493m	East

Reproduced with permission of UBD and Hardie Grant Media Pty Ltd DD 01/08/2018

## Dry Cleaners, Motor Garages & Service Stations 1948-1993

### Road or Area Matches

Dry Cleaners, Motor Garages & Service Stations from UBD Business Directories, mapped to a road or an area, within the dataset buffer. Records are mapped to the road when a building number is not supplied, cannot be found, or the road has been renumbered since the directory was published.

Note: The Universal Business Directories were published between 1948 and 1993. Dry Cleaners, Motor Garages & Service Stations have been extracted from all of these directories except the following years 1951, 1955, 1957, 1960, 1963, 1973, 1974, 1977, 1987.

Map Id	Business Activity	Premise	Ref No.	Year	Location Confidence	Distance to Road Corridor or Area
8	MOTOR GARAGES &/OR ENGINEERS &/OR SERVICE STATIONS.	Als & Dots Service Station, Chapel Rd., Bankstown. 2200	49231	1978	Road Match	0m
	MOTOR GARAGES &/OR ENGINEERS &/OR SERVICE STATIONS.	Als & Dots Service Station., Chapel Rd., Bankstown 2200	23932	1976	Road Match	0m
	MOTOR GARAGES &/OR ENGINEERS.	Als & Dots Service Station., Chapel Rd., Bankstown. 2200	58322	1975	Road Match	0m
	MOTOR GARAGES &/OR ENGINEERS.	Al's & Dot's Service Station., Chapel Rd Bankstown	7508	1972	Road Match	0m
	MOTOR GARAGES &/OR ENGINEERS.	Al's & Dot's Service Station., Chapel Rd Bankstown	56271	1971	Road Match	0m
	MOTOR GARAGES & ENGINEERS(M6S6)	Al's & Dot's Service Station., Chapel Rd., BANKSTOWN	337182	1970	Road Match	0m
	MOTOR GARAGES & ENGINEERS.	Gill's Garage., Chapel Rd Bankstown	28859	1962	Road Match	0m
	MOTOR GARAGES & ENGINEERS	Gill's Garage, Chapel Rd., Bankstown	347222	1961	Road Match	0m
	MOTOR GARAGES & ENGINEERS	Gill's Garage, Chapel Rd. Bankstown	13581	1959	Road Match	0m
	MOTOR GARAGE/ENGINEERS.	Gill's Garage., Chapel Rd Bankstown	4163	1958	Road Match	0m
	MOTOR GARAGES &/OR ENGINEERS.	Gill's Garage., Chapel Rd Bankstown	57701	1956	Road Match	0m
	MOTOR GARAGES &/OR ENGINEERS.	Gill's Garage., Chapel Rd Bankstown	49312	1954	Road Match	0m
	MOTOR GARAGES &/OR ENGINEERS.	Gill's Garage., Chapel Rd Bankstown	40041	1953	Road Match	0m
	MOTOR GARAGES &/OR ENGINEERS.	Gills Service Station., Chapel Rd Bankstown	22384	1948-49	Road Match	0m
	MOTOR SERVICE STATIONS-PETROL, ETC.	Gills Service Station., Chapel Rd Bankstown	23280	1948-49	Road Match	0m
9	Motor Garages & Service Stations	Precision Mechanical Repairs, Canterbury Rd., Punchbowl 2196	53781	1991	Road Match	26m
	MOTOR GARAGES & ENGINEERS(M6S6)	Lou's Service Station., Canterbury Rd., PUNCHBOWL	338172	1970	Road Match	26m
	MOTOR GARAGES & ENGINEERS(M6S6)	Total Service Station., Canterbury Rd., PUNCHBOWL	338767	1970	Road Match	26m
	MOTOR SERVICE STATIONS-PETROL, OIL, ETC.	Power & Yates., 882 Canterbury Rd Bankstown	47490	1969	Road Match	26m
	MOTOR SERVICE STATIONS-PETROL, OIL, ETC.	Power & Yates., 882 Canterbury Rd Bankstown	30914	1968	Road Match	26m
	MOTOR SERVICE STATIONS-PETROL, OIL, ETC.	Power & Yates., 882 Canterbury Rd Bankstown	15395	1967	Road Match	26m
	MOTOR SERVICE STATIONS-PETROL, OIL, ETC.	Power & Yates., 882 Canterbury Rd Bankstown	61064	1966	Road Match	26m
	Motor Service Stations - Petrol, Oil, Etc.	Power & Yates, 882 Canterbury Rd. Bankstown	125430	1965	Road Match	26m



Map Id	Business Activity	Premise	Ref No.	Year	Location Confidence	Distance to Road Corridor or Area
9	MOTOR SERVICE STATIONS-PETROL, OIL, ETC.	Power & Yates., 882 Canterbury Rd Bankstown	51725	1964	Road Match	26m
	MOTOR GARAGES & ENGINEERS.	Keogh, N., Canterbury Rd., Bankstown	28864	1962	Road Match	26m
	MOTOR SERVICE STATIONS-PETROL, OIL, ETC.	Power & Yates., 882 Canterbury Rd Bankstown	37871	1962	Road Match	26m
	MOTOR GARAGES & ENGINEERS	Keogh, N., Canterbury Rd. BANKSTOWN	347496	1961	Road Match	26m
	MOTOR SERVICE STATIONS—PETROL, OIL, Etc.	Power & Yates, 882 Canterbury Rd. BANKSTOWN	350978	1961	Road Match	26m
	MOTOR GARAGES & ENGINEERS	Keogh, N., Canterbury Rd. Bankstown	13585	1959	Road Match	26m
	MOTOR SERVICE STATIONS-PETROL., OIL, ETC.	Power & Yates., 882 Canterbury Rd Bankstown	20261	1959	Road Match	26m
	MOTOR GARAGE/ENGINEERS.	Keogh N., Canterbury Rd Bankstown	4391	1958	Road Match	26m
	MOTOR SERVICE STATIONS-PETROL, ETC.	Power And Yates., 882 Canterbury Rd., Bankstown	9756	1958	Road Match	26m
	MOTOR GARAGES &/OR ENGINEERS.	Keogh N., Canterbury Rd., Bankstown	57913	1956	Road Match	26m
	MOTOR SERVICE STATIONS-PETROL, ETC.	Power And Yates., 882 Canterbury Rd Bankstown	62109	1956	Road Match	26m
	MOTOR GARAGES &/OR ENGINEERS.	Keogh N., Canterbury Rd Bankstown	49514	1954	Road Match	26m
	MOTOR SERVICE STATIONS-PETROL, ETC.	Power And Yates., 882 Canterbury Rd Bankstown	54623	1954	Road Match	26m
	MOTOR GARAGES &/OR ENGINEERS.	Keogh N., Canterbury Rd Bankstown	40216	1953	Road Match	26m
	MOTOR SERVICE STATIONS-PETROL, ETC.	Power And Yates., 882 Canterbury Rd Bankstown	44176	1953	Road Match	26m
	MOTOR GARAGES &/OR ENGINEERS.	Keogh N., Canterbury Rd Bankstown	31824	1952	Road Match	26m
	MOTOR SERVICE STATIONS-PETROL, ETC.	Power And Yates., 882 Canterbury Rd Bankstown	35959	1952	Road Match	26m
	MOTOR GARAGES &/OR ENGINEERS	Keogh, N., Canterbury Rd., Bankstown	83949	1950	Road Match	26m
	MOTOR SERVICE STATIONS-PETROL, Etc.	Power and Yates, 882 Canterbury Rd., Bankstown	86296	1950	Road Match	26m
	MOTOR GARAGES &/OR ENGINEERS.	Keogh N., Canterbury Rd Bankstown	22516	1948-49	Road Match	26m
	MOTOR SERVICE STATIONS-PETROL, ETC.	Power And Yates., 882 Canterbury Rd Bankstown	26705	1948-49	Road Match	26m
10	MOTOR GARAGES &/OR ENGINEERS.	Rightway Engineers Pty. Ltd., Eldridge Rd Bankstown	61386	1956	Road Match	45m

Reproduced with permission of UBD and Hardie Grant Media Pty Ltd DD 01/08/2018



Scale: 0 25 50 75 100 Meters	Data Source Aerial Imagery: © Aerometrex Pty Ltd	Coordinate System: GDA 1994 MGA Zone 56	Date: 26 September 2023
------------------------------------	---	--	-------------------------



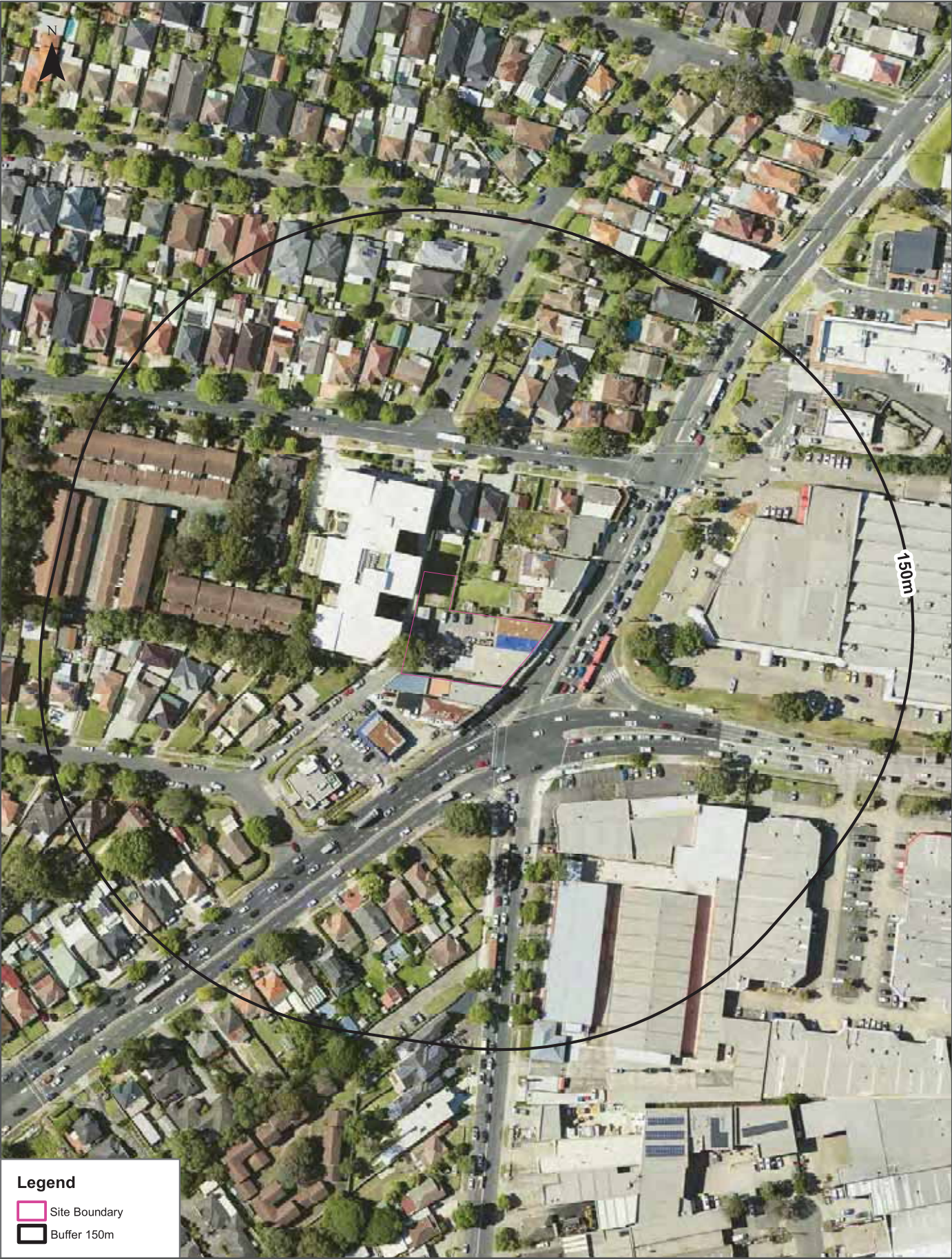

<p>Scale:</p> <p>0 25 50 75 100</p> <p>Meters</p>	<p>Data Source Aerial Imagery:</p> <p>© Aerometrex Pty Ltd</p>	<p>Coordinate System:</p> <p>GDA 1994 MGA Zone 56</p>	<p>Date: 26 September 2023</p>
---	--	---	--------------------------------





Scale: 0 25 50 75 100 Meters	Data Source Aerial Imagery: © Aerometrex Pty Ltd	Coordinate System: GDA 1994 MGA Zone 56	Date: 26 September 2023
------------------------------------	---	--	-------------------------



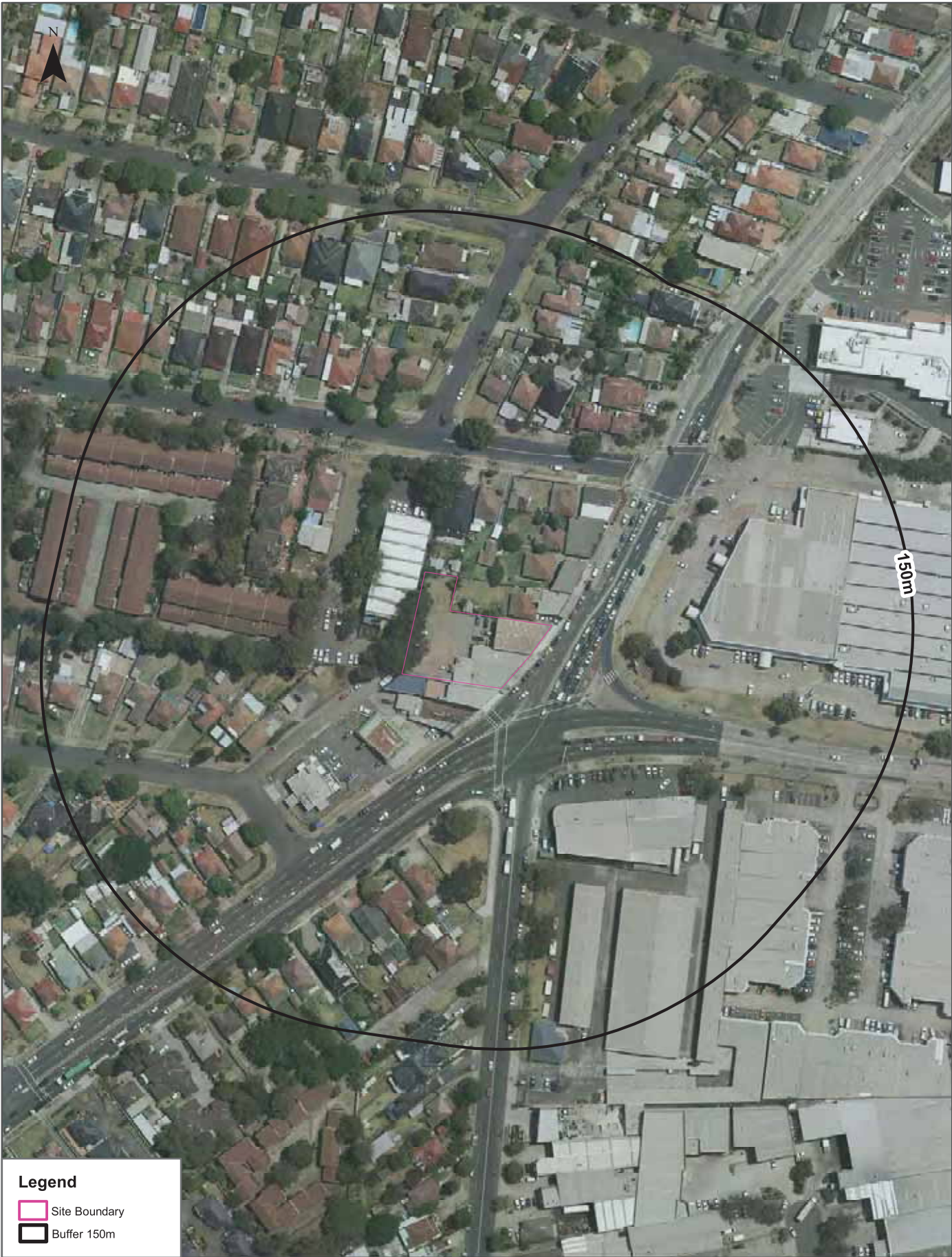

Scale: 0 25 50 75 100 Meters	Data Source Aerial Imagery: © Aerometrex Pty Ltd	Coordinate System: GDA 1994 MGA Zone 56	Date: 26 September 2023
------------------------------------	---	--	-------------------------





Scale: 0 25 50 75 100 Meters	Data Source Aerial Imagery: © Aerometrex Pty Ltd	Coordinate System: GDA 1994 MGA Zone 56	Date: 26 September 2023
------------------------------------	---	--	-------------------------



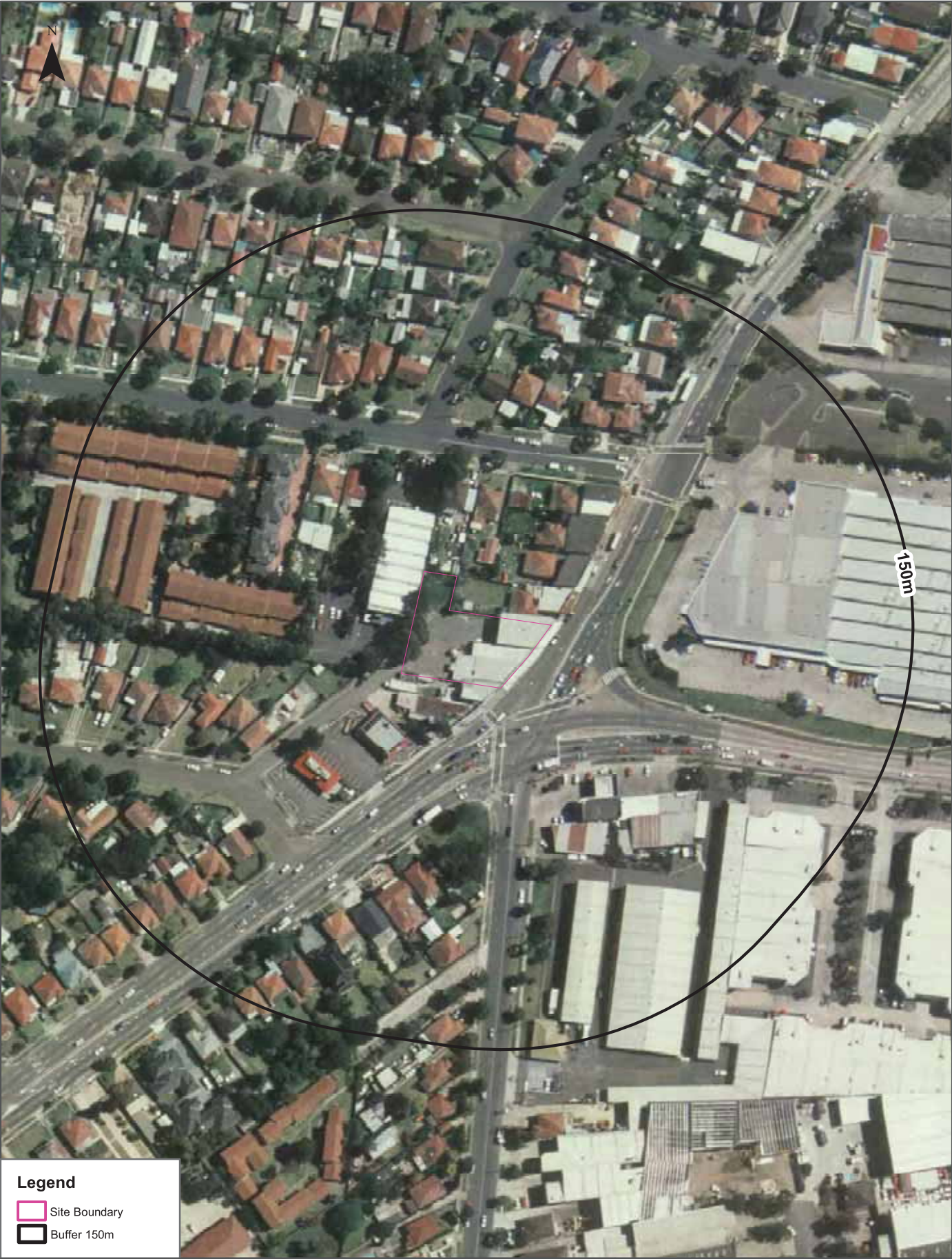

Scale: 0 25 50 75 100 Meters	Data Source Aerial Imagery: © Aerometrex Pty Ltd	Coordinate System: GDA 1994 MGA Zone 56	Date: 26 September 2023
------------------------------------	---	--	-------------------------





Scale: 0 25 50 75 100 Meters	Data Sources: Aerial Imagery: © NSW Department of Customer Service	Coordinate System: GDA 1994 MGA Zone 56	Date: 26 September 2023
------------------------------------	---	--	-------------------------





Scale: 0 25 50 75 100 Meters	Data Sources: Aerial Imagery: © NSW Department of Customer Service	Coordinate System: GDA 1994 MGA Zone 56	Date: 26 September 2023
------------------------------------	---	--	-------------------------





Scale: 0 25 50 75 100 Meters	Data Sources: Aerial Imagery: © NSW Department of Customer Service	Coordinate System: GDA 1994 MGA Zone 56	Date: 26 September 2023
------------------------------------	---	--	-------------------------



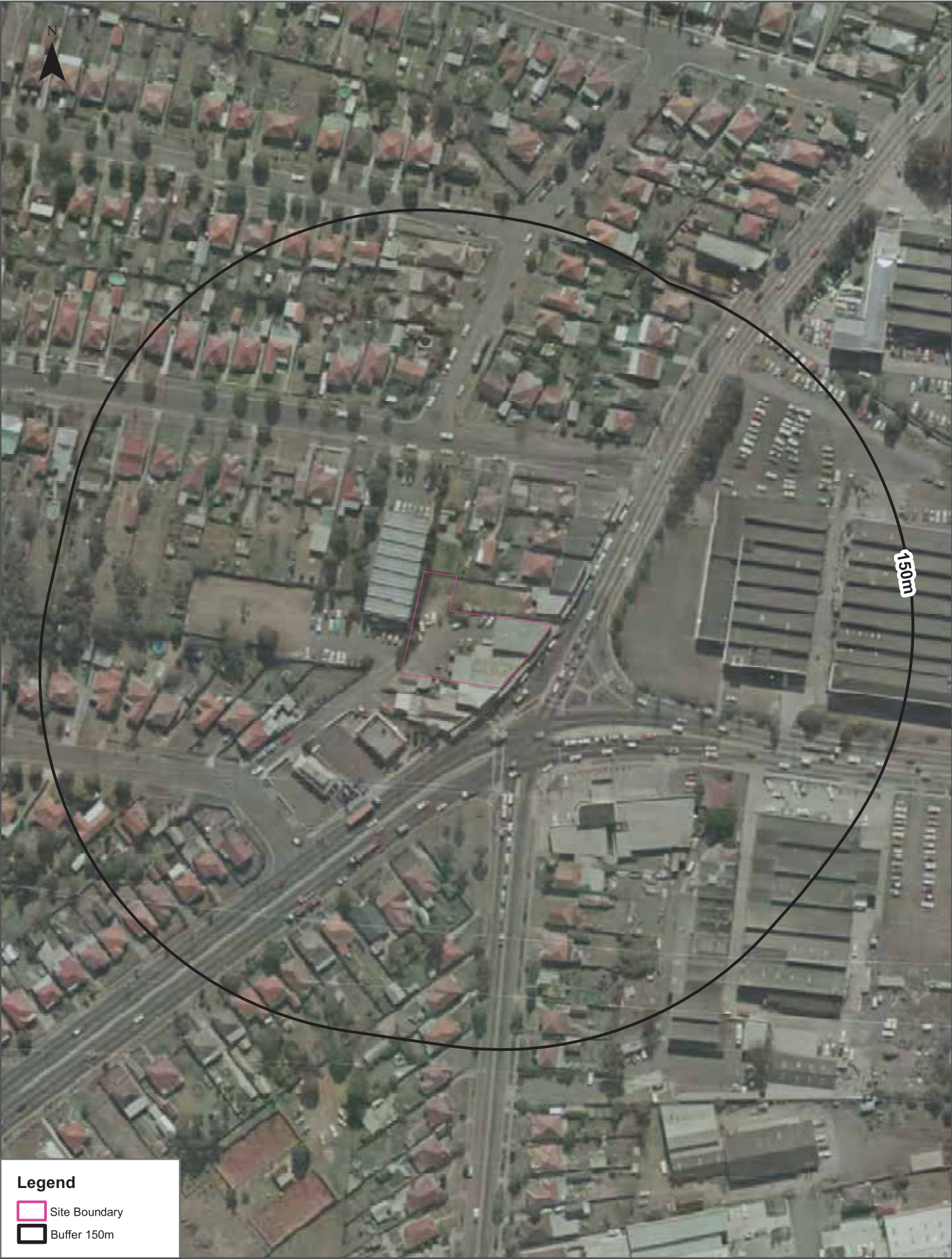

Scale: 0 25 50 75 100 Meters	Data Sources: Aerial Imagery: © NSW Department of Customer Service	Coordinate System: GDA 1994 MGA Zone 56	Date: 26 September 2023
------------------------------------	---	--	-------------------------





Scale: 0 25 50 75 100 Meters	Data Sources: Aerial Imagery: © NSW Department of Customer Service	Coordinate System: GDA 1994 MGA Zone 56	Date: 26 September 2023
------------------------------------	---	--	-------------------------





Scale: 0 25 50 75 100 Meters	Data Sources: Aerial Imagery: © NSW Department of Customer Service	Coordinate System: GDA 1994 MGA Zone 56	Date: 26 September 2023
------------------------------------	---	--	-------------------------





Scale: 0 25 50 75 100 Meters	Data Sources: Aerial Imagery: © NSW Department of Customer Service	Coordinate System: GDA 1994 MGA Zone 56	Date: 26 September 2023
------------------------------------	---	--	-------------------------





Scale: 0 25 50 75 100 Meters	Data Sources: Aerial Imagery: © NSW Department of Customer Service	Coordinate System: GDA 1994 MGA Zone 56	Date: 26 September 2023
------------------------------------	---	--	-------------------------





Scale: 0 25 50 75 100 Meters	Data Sources: Aerial Imagery: © NSW Department of Customer Service	Coordinate System: GDA 1994 MGA Zone 56	Date: 26 September 2023
------------------------------------	---	--	-------------------------













Scale: 0 25 50 75 100 Meters	Data Sources: Aerial Imagery: © Geoscience Australia	Coordinate System: GDA 1994 MGA Zone 56	Date: 26 September 2023
------------------------------------	---	--	-------------------------



# Topographic Map 2015

6 Chapel Street, Bankstown, NSW 2200

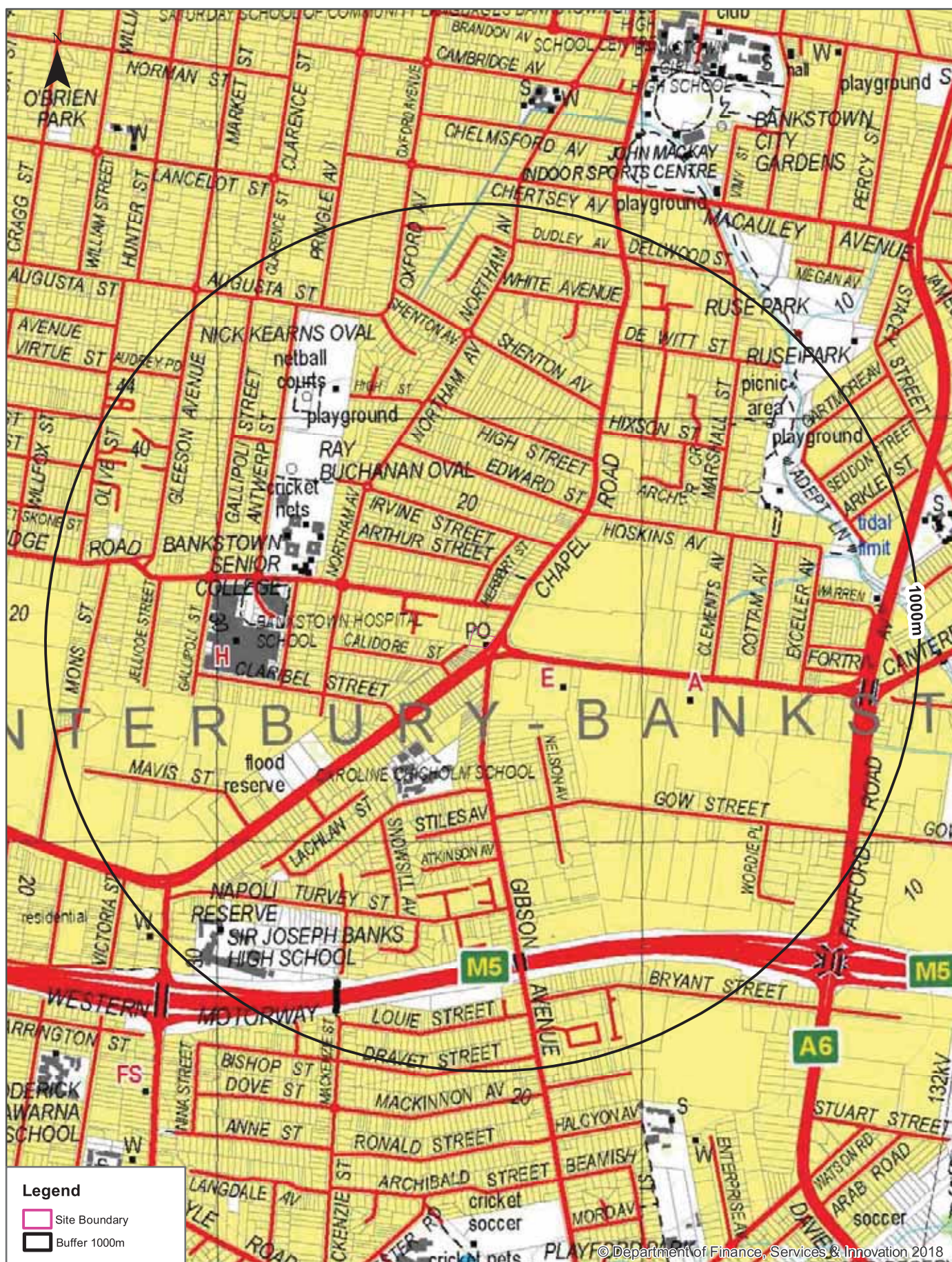

© Department of Finance, Services & Innovation 2018



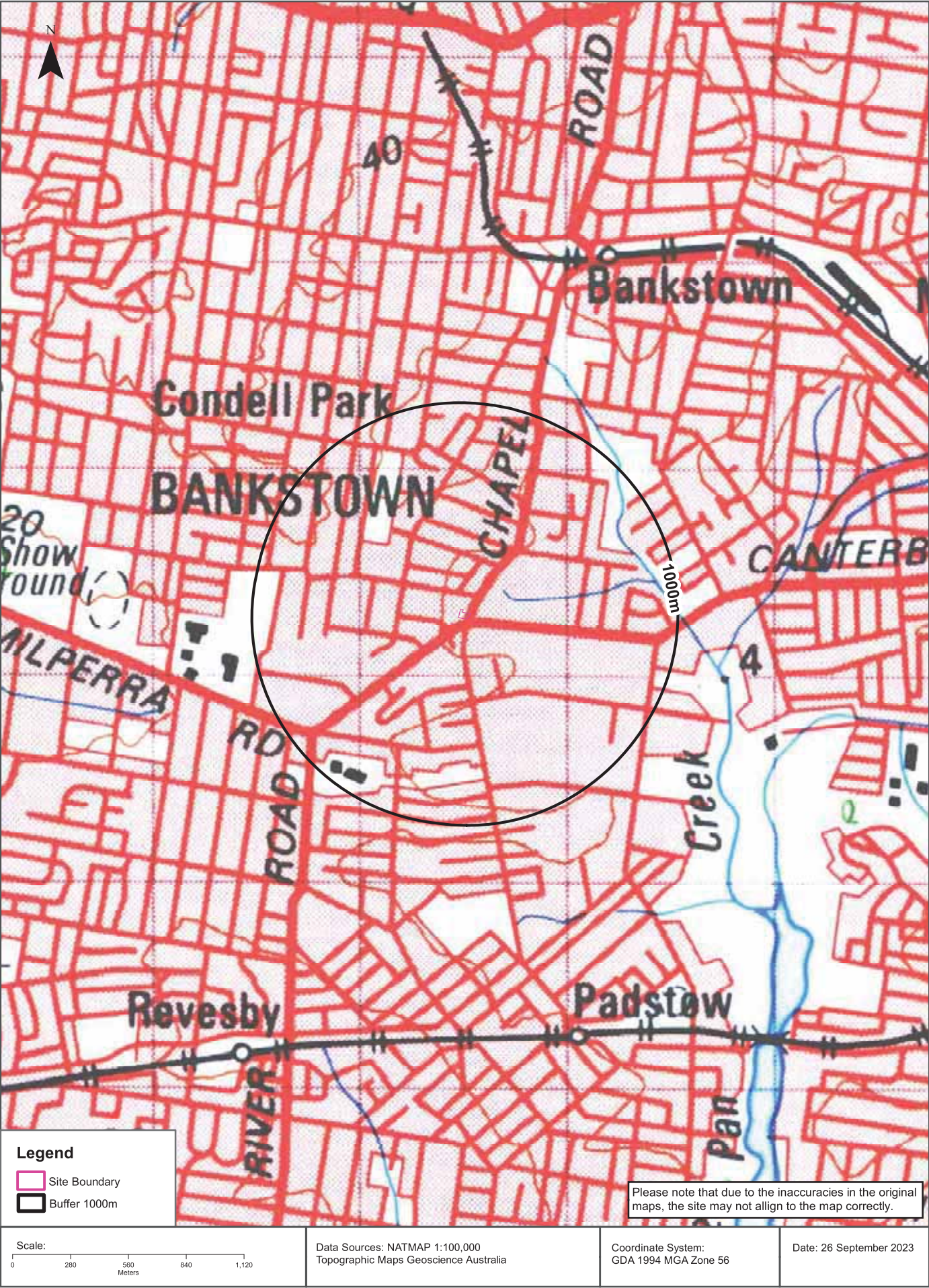





Scale: 0 280 560 840 1,120 Meters	Data Sources: Australia 1:63360 Produced by Australian Section Imperial General Staff	Coordinate System: GDA 1994 MGA Zone 56	Date: 26 September 2023
---	--	--	-------------------------



## Historical Map c.1917

6 Chapel Street, Bankstown, NSW 2200

